Shuksan '44

Good Luck
to my cousin
Doll Wade

1st Carmen —
Best of everything
always —
Jerry

Well we had a lot of fun in
Biology even if we didn't learn
anything — eh what? Lot of luck
and the best of wishes.
Mickey Dorsey.

Good luck
Margie

Eugene Montague

Lots of luck
Bob Altman

I always remember the good old days in Geometry
Sharon

"Very Best Wishes"
Carol Hill

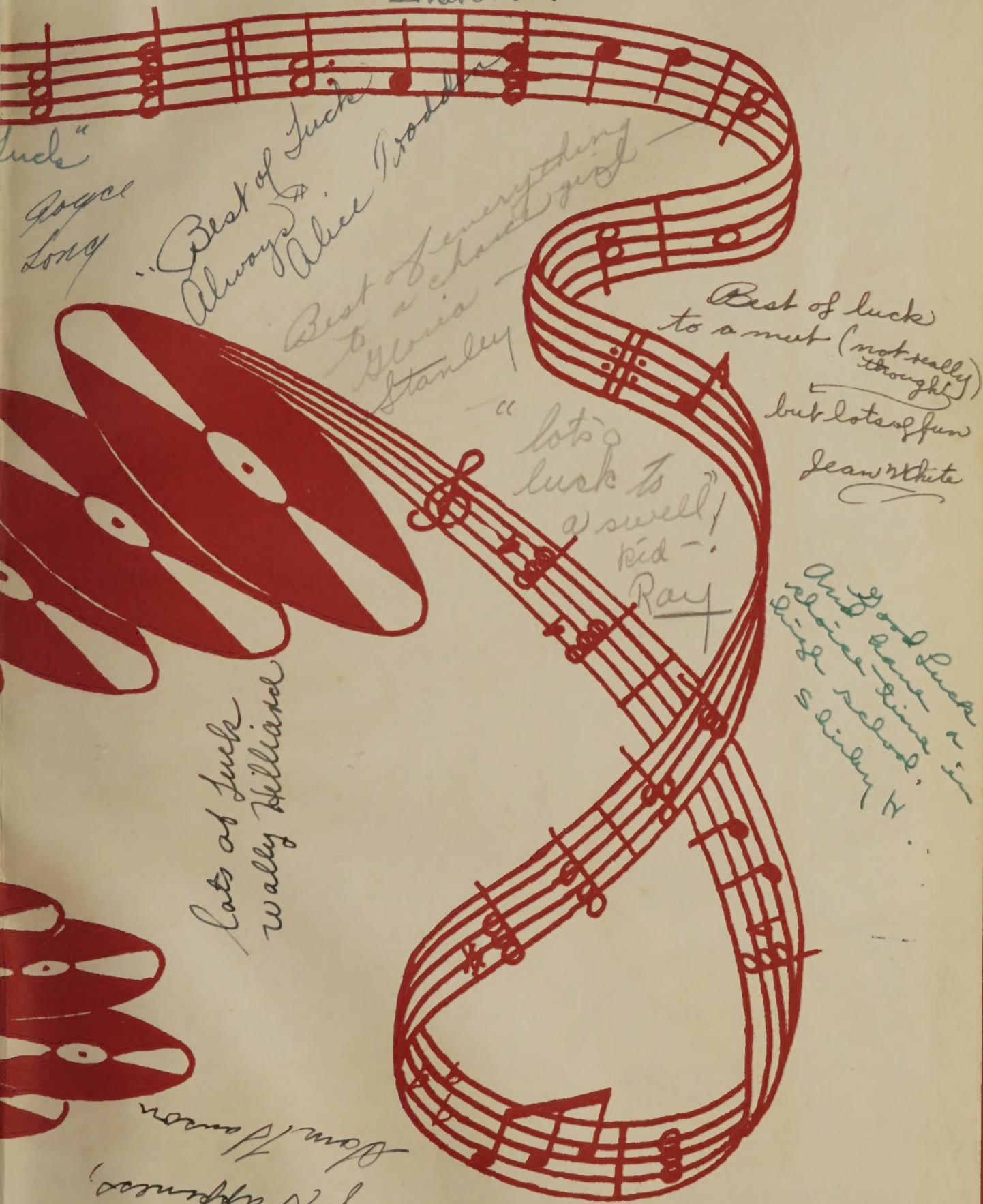

luck"
Joyce Long

Best of luck
Always
Alice Dodd

Best of everything to a swell girl
Gloria Stanley

"lots luck to a swell kid"
Ray

Best of luck to a nut (not really thought) but lots of fun
Jean White

Good luck in your new high school.
Shirley H.

Lots of luck
Wally Williams

Lots of luck,
Don Jones

Dear Carmen
Do you remember
Ivendale, Rainbow &
those mondays, night drills
Oh what fun! So a cheer for
I'll see you next year
Did give you all my love
my heart follows to Daddy. (Oh yeah?)
Part of my
Love Bev.
Beaver

B
This Book
IS THE
PROPERTY
OF
Carmen Markwood
3015 N. Maplewood
Bellingham, Wash.

sha
ORCHESTRATION
BY
Alice Dawes-editor
John Kanarr-business m
MEM
4-4
B

nager
RIES
TIME
Published
BY
LLINGHAM HIGH SCHOOL

Bellingham . . . th

fairest high school

cland must be heaven"

"Live and let live"

"Speak low"

"Bored of education"
BOARD OF
EDUCATION

"My sister
and I"

"At the end of the trail"

"We three"

"Oh
Danny
Boy"

"Baby girl"

"These
flirty
flirty
guys"

"Just a kid named Joe"

JOHNNY GOT A ZERO
administration

Daily I enjoy my associations with you boys and girls of Bellingham High School. Your enthusiasm and loyalty create a fine atmosphere in which to work. The recordings of this book will be pleasant memories to all of us.

E. H. Howell

BOARD OF EDUCATION

C. P. Shangle . . . . . *Superintendent*
Dr. C. Cozier . . . . . *President*
F. E. Frost . . . . . *Vice President*
C. M. Iddins . . . . . *Secretary*
D. K. Ireland . . . . . *Member*
R. I. Wise . . . . . *Member*
B. Staggs . . . . . *Member*

Mrs. Marie Christopherson, Edris Warner, Maxine Champagne

OFFICE STAFF

You'll never know . . . just how much the office staff does for the school. The click of the typewriters, the buzz of the telephone, and the students' pleading voices are all a part of the everyday life of Miss Maxine Champagne, office clerk; Mrs. Marie Christoferson, attendance clerk; and Miss Edris Warner, assistant to the principal.

Looking to You for Leadership . . .

Ian Monson

A. S. B. PRESIDENT Ian Monson . . . My ideal . . . Here's a grand fellow . . . truly the school's ideal . . . football and basketball star . . . A gifted, but unassuming lea ler.

A. S. B. VICE-PRESIDENT Ruth Haveman . . . She's my steady lady . . . A dependable Senior miss . . . In charge of our assemblies . . . A girl with ideas and plenty of energy besides.

A. S. B. SECRETARY Patsy Lee Miller . . . She's a bombshell . . . A girl well liked by all with lots of pep and school spirit . . . An able secretary.

THE EXECUTIVE BOARD

Looking to you for leadership . . . The Executive Board is the most important group of students in Bellingham High School. This year the board chose Joe Wise as What-A-Sho manager, appointed the Dance and Pep Assembly Committees, and was also able to obtain pins for its members.

EXECUTIVE BOARD
Hickok, Quinby, Richardson, Haveman, Monson, Miller, Nunamaker, Arnason, Fisher

Don Nichols

In the Little Red School House . . .

LENORE BRANDENTHALER
Mathematics
Common Expression: "Boys! Boys!"

ORIE BROWN
Vocational
Common Expression: "Where have you been?"

CAROLYN CONLEE
Foods
Common Expression: "Now, I'll read this again for checking."

MAE DENNIS
Mathematics, Girls' Adviser
Common Expression: "Ask Mr. Howell."

E. J. BJORKQUIST
English
Common Expression: "It's time to come in now."

EVELYN CLARK
Physical Education
Common Expression: "Fall in!"

MABEL COFFMAN
English
Common Expression: "You may come."

A. M. CONNELL
Bookkeeping
Common Expression: "Use your head."

LORAINE COY
English
Common Expression: "Are you in this picture, lady?"

MARGARET DIAZ
Nurse
Common Expression: "What do you mean—'sick'?"

RUBY DILLON
Mathematics
Common Expression: "You can't say it just HAS to be—!"

JOY EHEMAN
Physical Education

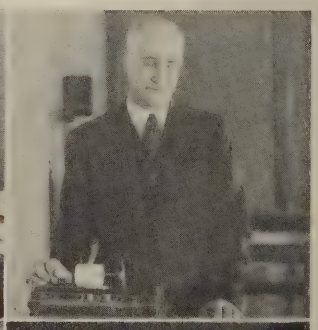

With My Book and Slate . . .

HARRY EMERY
English
Common Expression: "Take out paper and pencil."

ELIZABETH HELSETH
Retail Selling
Common Expression: "Oh, heavens—how horrible!"

ADELE JONES
Home Relations
Common Expression: "Now, girls—"

HELEN KELLY
English
Common Expression: "Neither a lender nor a borrower be."

MARION N. FREIMANN
Physical Education
Common Expression: "Sh-sh—Quiet, please."

A. D. FOSTER
Agriculture
Common Expression: "Fellows! Plan your future!"

OLIVE REEVES FOSTER
History, Spanish
Common Expression: "Are there any NECESSARY questions?"

HARRY GARRETT
Mechanical Drawing
Common Expression: "Steady!"

MARGARET GRAY
Common Expression: "We can't hear you."

PEARL HALLETT
English
Common Expression: "You can't get something for nothing."

J. W. HAYS
Machine Shop
Common Expression: "Bring it back when you're through with it."

HARLAN JACKSON
Physical Education
Common Expression: "Get off that gym floor with your street shoes."

Readin', 'Ritin' and 'Rithmetic . . .

ALMEDA LA VELLE
Commercial
Common Expression: "Get ready for drill."

W. P. MILLER
Commercial
Common Expression: "Now, remember, this is a business proposition."

CLARITA MOORE
Biology
Common Expression: "Want to bet on that?"

MARGARET NYBERG
Art
Common Expression: "What are you doing now?"

EARLE JEWELL
Mathematics, Physical Education
Common Expression: "All right."

GRETCHEN KAUFMAN
Chemistry
Common Expression: "Angel children."

ELMER LEAF
Aviation
Common Expression: "Take it easy."

CLIFFORD LEEDY
Band
Common Expression: "Quiet."

OLIVER LEISER
Mathematics
Common Expression: "Stop your broadcasting."

BRYAN LEWIS
Physical Education
Common Expression: "Hey, fellows — check in your valuables."

NORMA MARTIN
Latin, English
Common Expression: "Give me strength."

NEVA MILLSPAUGH
History
Common Expression: "Don't you see?"

L. M. LAUGHLIN
Physics
Common Expression: None — (giggles)

Taught to the Tune of a Hickory Stick

MARY AGNES PERRY
English
Common Expression: "Now, children, I'd like to treat you as if you were college students."

GERTRUDE SCOTT
Mathematics
Common Expression: "What do YOU think?"

MARGARET THRELKELD
Spanish
Common Expression: "Let's have it quiet, now."

MARTHA WYNN
Home Economics

GRACE MINER
History
Common Expression: "Cease, please."

J. R. MONTGOMERY
Geology
Common Expression: "If you don't know, say so."

FLORENCE C. SMITH
History
Common Expression: "Do something about your gum."

DEE STEWART
Library
Common Expression: "No, you may not use the conference room."

IRMA TARKOFF
History
Common Expression: "Now — let's see what you know."

EVELYN TART
Commercial
Common Expression: "All right."

TRYPHENA WARREN
Clothing
Common Expression: "Attention, please."

J. ROY WILLIAMS
Orchestra
Common Expression: "All right—let's go."

WILLIAM SHEPHERD
History
Common Expression: "Attention, class! We'll now have recitation."

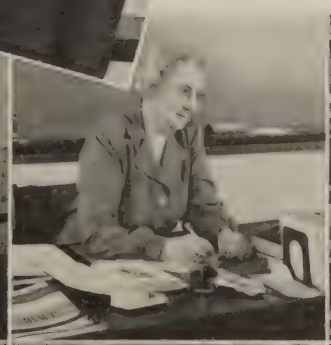

ED BLAKE

RADIO

Just me and my radio . . . is the theme song of Ed Blake and his assistant, Jerry Main, who are always on hand to control the 80-watt radio during the daily announcements. They also operate the "mikes" for assemblies and school productions.

STUDENT COUNCIL

When we get together . . . you can bet there's something in the air. The Student Council beat the drum for the school, setting the pace and rhythm for events when they meet to decide matters of policy. One representative is elected to this group each semester from every roll room.

STUDENT COUNCIL
Dorsey, Seafeldt, Lafond, Still, Anderson, Chapman, Geschke, Knutsen, Dwelle, Angell, Frazier, Murk
Van Etten, Hurd, Schnitzler, Breivick, Raymond, L. Leonard, Travenshek, Bonner, R. Leonard,
Meyer, Swan, J. Roland, Wood, Sivertsen
Jacobs, Elerding, Alderson, Hoff, Schumacher, Hunt, M. Miller, Berg, P. Miller, Schive, Hilliard,
Kildall, M. Roland, Spearin, Hardwick

SECRETARIES

Moen, Plumb, Lynner, Weidemann, Fyhn, Carpenter, Stillman, Aldrich, LaFreniere, Bennett, Linderman, Hite, Baker
Solberg, Anderson, Kley, Jones, Hagan, Moller, Henry, Spears, Herzog, Gould, Sprague, Haveman, Wakefield, SoRelle
Bautte, Peterson, Hershey, Pattison, Olling, Grenier, Swan, Haniford, MacDonald, Keehn, Pilling, Little
Jacobs, Hoff, Garbareno, Urness, Dalenius, Johnson, Elerding, Nevers, Shannon, Thal

SERVICE CLUB

Garbareno, C. Pattison, A. Pattison, Doucette, Baker, Barto, M. Peterson, Westby, Magner
Christensen, Merrick, Butterfield, Alderson, Bonner, Hagan, Agnew, Bulman, K. Peterson, Johnson
Little, Cedarstrom, Brown, Bellingar, O'Hearn, Grenier, Ashe, Chatterton, Bryan, Raymond

INFORMATION

Westby, Olsen, LaFreniere, Vertrees, Kley, Alexander, Weidemann, Lynner, Magner, Peterson, Keeler, Wakefield, Linderman
Agnew, Vaux, Burfeind, Deck, Hansen, Tiedje, Slater, Travenshek, Campbell, Smith, Miller

Going home

American boy

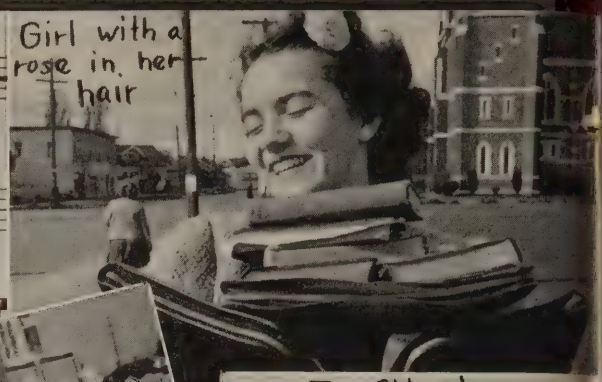
Girl with a rose in her hair

've been orking on the ——

Come Josephine in my flying machine

To Old glory

Cabin in the sky

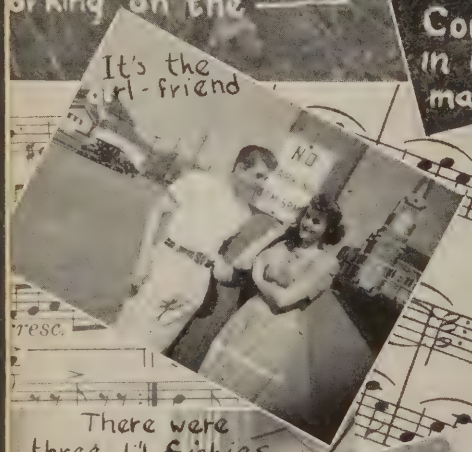
It's the girl-friend

No love no nothing

Hup! Tup! Thrip! Four!

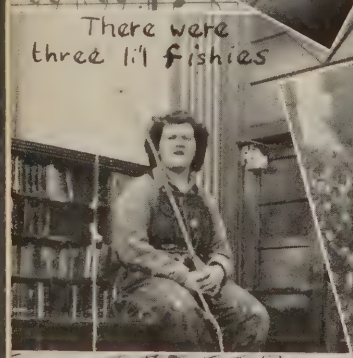
There were three li'l fishies

Nobody's darling

Funny paper free-for-all

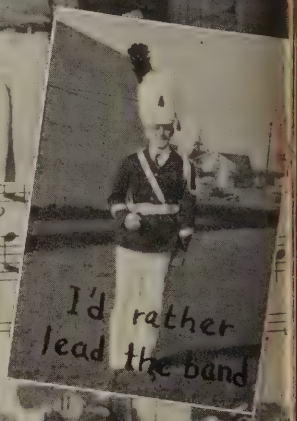
I'd rather lead the band

Queenie the cutie

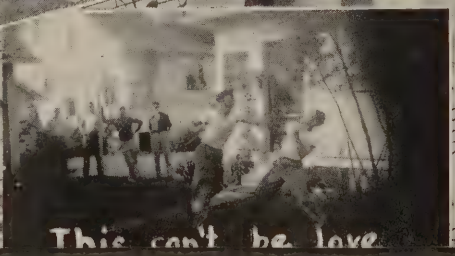
This can't be love

My picture of you —

B
SWEETHEARTS ON PARADE
ELP

When Day Is Done . . .

GOLD STAR

To these, our honored dead, our thoughts are turned. We shall long remember the boys who have given their lives that their country might be free. We, the students of Bellingham High School, salute them.

Gold Star Boys

☆ Robert Arnott	Killed at Pearl Harbor in first attack by Japan.
☆ Robert Baird	Killed in plane crash near San Antonio, Texas.
☆ Bob Barnett	His plane went down over Germany last June.
☆ Dick Cade	Killed in service at Pearl Harbor.
☆ Palmer Carlson	Killed in action in South Pacific.
☆ David Carpenter	Killed in action in the South Seas.
☆ Keith Carr	Killed in plane accident in New Mexico.
☆ Alan Carroll	Lost his life in a plane crash in Texas.
☆ Tom Cary	Killed while engaged in specialized war service near Pearl Harbor.
☆ Robert Johnson	Killed in the battle of the Coral Sea.
☆ Richard Knautz	His plane crashed while he was instructing a flier at Chico Air Base in California.
☆ Forrest Loomer	Lost his life early in the war in South Pacific.
☆ Ed Muscutt	Died in hospital in California.
☆ Chester Orloff	Killed in bomber mission over China.
☆ Charles Starkovich	Lost his life December 7 at Pearl Harbor on the Battleship "Arizona."
☆ Charles Surig	His plane crashed in California February 23, 1944.
☆ Arthur Thumme	Lost in action at the beginning of hostilities in the Philippines.
☆ Philip Anthony Toner	Lost his life on oil tanker in South Pacific.
☆ John Van Horn	Killed in an accident in the South Pacific.
☆ Malone Williams	Lost his life in accident in Hawaiian Islands.

In Memoriam

Class of '44

Russell Dutcher

Kenneth Reinholt

Bob Reynolds

So Proudly We Hail . . .

So proudly we hail . . . the past members of our student body who are fighting on foreign battle fronts or training in many camps throughout the nation. We know that the armed forces have taken the cream of American youth when they accepted

SERVICE BOYS

Navy

Jack Andrews
Bob Atkinson
George Barnhart
Dale Baldwin
Graham Bell
Ellis Berg
Donald Brown
Jack Carr
Dan Clark
Donald Corder
Bill Cooper
Clair Crossman — Honorably Discharged
Edmond De Whispeleare
Clarence Dickinson
Bill Farrar
Don Frazier
Bill Graham
Fred Graham
Edward Graves
Rex Hankins
Ben Hinkle
Dale Hoag
Les Hook
Ray Hope
Loren Iverson
James Johnston
Eitel Kilander
Joe Kordal
Leroy Kvistad
Darel Lashua
Neil Leque
Robert Lillis
Ray Lond
Ted Melland
Richard Montgomery
Jack Morrison
Ole Olson
James Parker
Bill Padgett
Bob Partlow
Bob Peterson
Don Peterson
Jack Peterson
Chuck Reynolds
Henry Schultz
Jack Segal
Elmer Solvang
Robert St. Clair
Dick Thomas
Ben Vaughn
Clifford Vierick
Loren Wardrop
Verl Woodhull
Bill Wegley
Clyde Wells
Jack Xitco

So Proudly We Hail . . .

our boys for service in the various branches.

We anxiously await the day when we may welcome our alumni back to Bellingham and to the nation for which they so gallantly fought.

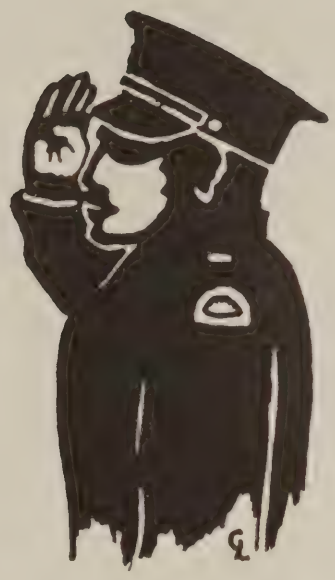

Army

Vernon Abbott
Forrest Baklund
Norman Braun
George Downard
Henry Downary
Don Fraser
Jack Freeman
Lawrence Gadwa
Ian Grant
Steve Hawkins
Bob Hess
Dean Hinchy
Jack Mapes
Louis Orloff
Don Rairdon
Woodrow Reid
Bob Scarlett
Ralph Seimears
Walter Smithey
Raymond Stewart
Neil Thomas

Coast Guard

Wally Farquharson
Gene McCann

Marines

Clem Braune
Bud Hanstead
Bill Holmberg
Lloyd Streubel
Ted Thurston
Don Van Etten

Seabees

Gene Call
Roland Dayton

Maritime Service

Glenn Breivick
Kerris Brock
Oscar Ghumm
Eugene Hughes
Earl Trivett

Navy Air Corps

Gordon Baker
Jim McCollum

Army Transport

Don Kuoppala
Raymond Rairdon

Army Air Corps

George Ehlers
Marshall Jarvie
Vernon Smart
Don Tesdall

Service Unknown

Ray Long

For the First Time . . .

Good luck for a long time to be
Bill Jury

SOPHOMORE CLASS OFFICERS
Jolley, King, Jury

SOPHOMORE OFFICERS

President—Bill Jury
He's a right guy . . . with ambition and personality plus . . . a perfect choice for Sophomore prexy.

Vice-President—Bill Jolley
For he's a jolly good fellow . . . with plenty of vim, vigor and vitality.

Secretary—Mildred King
How sweet you are . . . This little lass, with all her charm and sparkle, is an efficient Sophomore officer.

SOPHOMORE CLASS

For the first time . . . An ambitious and talented class with lots of school spirit. They produced Tommy Rawls and Norris Brannstrom, tenors; Phyllis Threlkeld, soprano; Lois Anderson, Frances Larrabee, Charlene Colby, Dick Plank, Delmar Nelson, Bob Gates, Ralph Olson, and Bob Jewell, popular athletes. Donna Myatt was selected What-A-Sho princess, and Mildred Sturgis and Peggy Nunamaker, drum majorettes.

Sophomores . .

Bowman, Breivick, Bethke, Bowsher, Berg, Andrews, Boson, Baker, Bardon,
Alvord, Bingham, Boynton, Albada
Black, Benson, Barhalls, Barbeau, Agnew, G. Brannian, Bane, L. Anderson, Baldwin, Blonden,
Brown, Allenback, Barber
P. Brannian, Arnett, B. Anderson, Bently, Boslund, Bandy, Ballard, Bourne, Barrick,
Babcock, Beard, Baklund

Burgess, Byron, B. Christensen, Crombie, Burger, E. Chrisman, Butts, Brighton, Bronsema,
Crum, Butner, Cline, Brannstrom
Church, Chinn, Cederstrom, Butterfield, M. Brown, Brolin, Crowley, Cooper, R. Brown,
Bullock, Buchan, D. Christensen, Cary
G. Brown, Budde, D. Chrisman, Carpenter, Comstock, B. Brown, Carlson, Cassell,
Britt, Carter, Colby, Cooley, Cleveland

Forseth, Dawe, Franks, Flockoi, Elliott, Elerding, Dow, G. Ford, Den Adel, P. Ford, Engels, Fickel
Faulkner, Dorsey, Fisher, Dixon, Dillon, Endicott, Einerwold, Fayette, Deach, Ellefson, Fehlhaber, Dickinson
Du Praw, Emmerson, Davis, Damon, Easterbrooks, Eide, Ferguson, Dorcy, Eberhart, B. Ford,
Fiedler, Deahl, Fralick

Sophomores

Row A: W. Heslin, Geschke, Gowens, Gwinner, Gillet, Harrington, A. Hamilton, Grieff, French, Hindman, Hickok, Green. Row B: Gregory, Glahn, Garbareno, Graveline, Hershey, Hillyard, Gundersen, Glen, L. Hamilton, Gilberg, Hanlon, J. Heslin. Row C: Hagen, Hamlin, Hill, Frazier, Graves, Griffin, Henson, Hardwick, Hicks, Heskett, Hillius, Hemmestad.

Row A: D. Jones, Kahns, Holbrook, B. Hughes, James, Infinger, Horn, Holt, Jury, Hunziker, Holmberg, B. Jewell, Jolley, Row B: L. Jones, H. Hutchinson, Judd, Jenkins, Hurd, C. Jewell, L. Jacobson, Kanarr, Hood, Jensen, V. Hughes, Holmes, M. Jornson. Row C: Hubbard, P. Johnson, Horwitz, Hunt, P. Jorgenson, Hoke, V. Jacobson, Justus, Hoff, A. Hubbard, E. Johnson, I. Jorgensen, N. Hutchinson.

Row A: Lagasse, Linder, LaGasse, D. King, Krause, Kuljis, Knudson, Klineman, Kelly, H. Larson, R. Loft. Row B: Karb, E. Little, P. Larsen, Lewis, Kenoyer, M. Little, Lang, Lady, M. King, Leonard, Kolacki, Kuhns. Row C: Laird, Lallas, Kennedy, Lonberg, Larrabee, A. Loft, Lindstrom, Kirk, Logan, Lindor, A. Larson, Klander.

Row A: McLeod, Love, Maiers, Mardesich, McCollum, Mills, Muscutt, Moran, Manchester, Lutz, McClellan. Row B: Murray, Martin, W. Martinsen, Nelson, McIntyre, McMillin, Meyer, Peters, Miller, Bob Marr, Martinson. Row C: Mathiesen, Lybarger, Marmon, Myer, Barbara Marr, Markwood, Mortimer, Morris, Merrick, McLain, Miles.

Sophomores . . .

Row A: Oliverson, Orphan, Reyman, A. Pattison, Olney, C. Olson, Plank, C. Pederson Perry, Rawls, J. Peterson, R. Rea. Row B: Nickols, P. Norman, Peters, I. Olson, Osborne, Nystrom, R. Norman, C. Pattison, D. Rea, D. Pederson, O'Malley, Proctor, Morrison, Quam, B. Peterson. Row C: Park, Nunamaker, Qually, Pearson, Myatt, Newell, Quimby, Rappe, Pullar, Ralph, Pike, Provost, Nugent, Lynch.

Row A: Rice, G. Richards, Rundquist, Shroads, Richardson, Sines, Rohlfing, J. Roberts, Rickerson, Rust, Seppala. Row B: St. John, L. Richards, Sjolander, Sand, Riddell, Scott, Rockey, Rutherford, Short, Sayler, Sease. Row C: Schumacher, Rose, Ryason, Sickles, M. Richards, Selene, Selby, B. Roberts, Shaw, Rudy, Reech.

Row A: Stark, Sorenson, Streubel, Spencer, Thompson, H. Sutherland, Stokes, Smith, Stolle, J. Sutherland, Tetzloff, Stearns. Row B: Sprague, Steiner, Souve, Tincker, Stevens, K. Smith, Taplin, Squire, Stone, Threlkeld, Swan, Strode. Row C: S. Smith, P. Thurston, Stephens, Taylor, B. Smith, O. Smith, Shirley Thal, Sidney Thal, Stamm, J. Thurston, Stanley, Sturgis.

Row A: Parberry, Wehmeyer, Vossbeck, Toms, Welsh, Wanzer, Wagar, Vitaljic, Wolf, K. Williams, Walton, Vike. Row B: Whittaker, Warriner, Vaniman, Urbick, T. Williams, G. Walker, Wilson, Tomich, Voris, Underhill, B. Waters, Wimbush, Wegley. Row C: Valentine, Trodden, Tucker, Van de Wetering, Van Keulen, Waldrip, Totten, White, Wright, M. Walker, Zeigler, Winters, C. Waters, Waldschmidt.

I'll Be Around . . .

JUNIOR CLASS OFFICERS
Beal, Evans, Arnason

Lots of luck
Hal Arnason

JUNIOR OFFICERS

President—Harold Arnason
Hey, good-lookin' . . . A boy worthy of the honor given him . . . responsible and self-possessed . . . a fine president.

Vice-President—Jack Beal
Happy-go-lucky . . . A bright, happy lad . . . with a ready answer . . . an inspiring Junior class vice-president.

Secretary—Shirley Evans
The girl I can't forget . . . An excellent choice . . . Elected What-A-Sho princess from her class . . . A secretary we surely won't forget.

JUNIOR COMMITTEE
Harold Arnason, Chairman; Jack Beal, Viola Fisher, Virginia Lloyd, Marvin Still, and Beverly Whited.

THE JUNIOR CLASS

I'll be around . . . The Junior class has shown from the time its members were Sophomores that it is a class well able to take over the responsibilities that go with the leadership of the Bellingham High School student body. It chose Shirley Evans as What-A-Sho princess. Outstanding Junior athletes were: Ray Scott, Norman Sansregret, Jack Frazier, Harold Arnason, John Sunel, Erlina Johnson, Clayton Carr, Jack Beal, Ed McCullough, Bob Ford, Bud Wilson, Chuck Stockley, and Chuck Reynolds. This class is also proud of LaVon Park, school pianist; Joan Radley, celloist; Charles Gesdahl, tap dancer; Kenneth Pierson, artist, and Beverly Whited, ballerina.

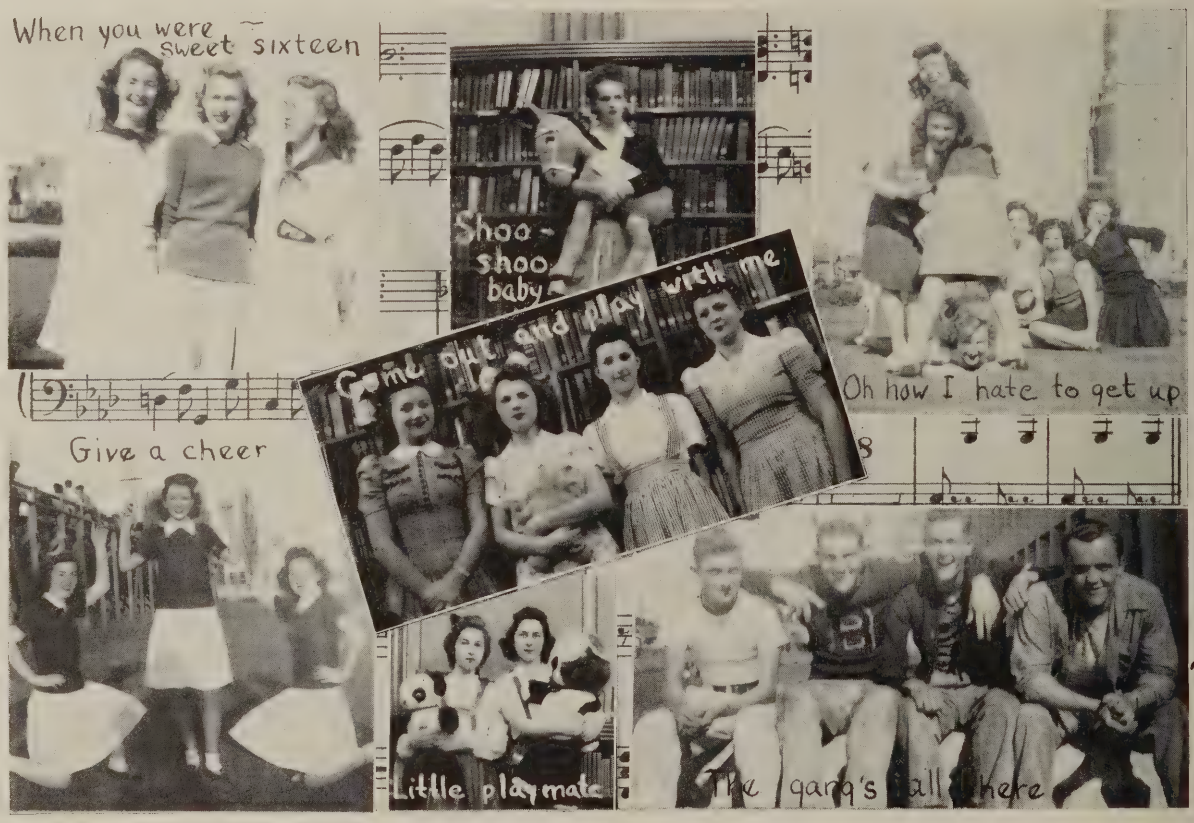

Juniors . . .

Row A: Barthel, Andreason, Berry, W. Bennett, Austin, Beal, Ballard, Arnason. Row B: C. Badgley, D. Anderson, Beavert, M. Alexander, Annett, P. Alexander, J. Anderson, Alvord, Beard, B. Badgley. Row C: Beck, M. Bennett, Bamber, Baily, R. Badgley, N. Anderson, Berg, Bellingar, Allen.

Row A: Champagne, Cobb, Boroughs, S. Cozza, Borchers, Breuer, Burnet, Copeland, Byers. Roy B: Boslund, W. Carey, Carr, Brown, Covalt, G. Carey, Cobelens, Corey. Row C: Brooks, Cassell, Call, Carpenter, B. Cozza, Buatte, Cavallini, Byrnes.

Row A: Crait, Dodd, Ehle, Darvill, Davis, Crombie, Felmley, Eggert, J. Evans, Drong. Row B: C. Fisher, Dunlap, Dalton, Emerson, Doolittle, V. Fisher, H. Fisher, Craig, Demro. Row C: Ellingwood, Darby, S. Evans, J. Fisher, De Golier, Eason, Erickson, Du Bois, Erdahl, Du Praw.

Juniors . . .

Row A: S. Hanson, Frye, B. Ford, Frazier, Gorrie, Gerard, Gesdahl, Gustafson, Dixon, C. Gilkey, Farwell. Row B: M. Gilkey, Griffin, I. Ford, J. Hanson, Griffith, Gossage, Graham, Gammin, Giveans, S. Hansen, Dwelle, Dodge, Gould. Row C: Gurtner, Fox, Haniford, Gadwa, Gibson, Gardner, Gaasland, B. Giger, W. Giger, Glazer, Gildersleeve, Follis.

Row A: Jacobson, Kennedy, Hilliard, Jewell, Hilton, Hoover, Hovde, E. Johnson, Keagle, Hardan. Row B: Hemmestad, Ingman, Hulford, Jordan, Houser, Inge, Helgren, Ireland, E. Jones, Hialtalin, B. Johnson. Row C: S. Johnson, Hoag, N. Johnson, Kappel, Kendall, G. Henry, O. Henry, Hook, Holbrook, Jackson.

Row A: McEvoy, Jenkins, Kern, Knutsen, McCullough, Nelle, LaRose, Main, Leonard, Martinson. Row B: McFarland, B. Martin, V. MacDonald, M. Larsen, McGwin, O. Jones, Koch, Linder, Melbo, Koerner, LaGasse, Lifvendahl. Row C: Lloyd, Edna Lind, J. MacDonald, Kinne, Keyes, Kildall, Mauler, Matthews, Marx, Matson, Long, Eileen Lind.

Row A: O'Grady, Morris, Nelle, Neyers, Morberg, M. Nelson, E. Miller, Montague, Morrison. Row B: L. Nelson, Poyser, Park, Loomer, Nielson, P. Mitchell, Moen, Nix, Nordquist, Meyer. Row C: Peters, Peddycord, R. Nelson, Olsen, Nugent, B. Mitchell, Monaghan, Morton, M. Miller.

Juniors . . .

Row A: Price, R. Pierson, Vertrees, Phillips, Pearce, B. Parker, Parnell, Page, Philbrick. Row B: K. Pierson, Ryder, Plumb, Pfluger, Powers, Pontius, Reid, Peterson. Row C: Pederson, Place, Prim, Paulsen, Radley, Ranney, Rank, E. Parker.

Row A: C. Reynolds, D. Smith, Sander, Robinson, Roberts, Lundgren, Rusing, Scott, G. Smith, Slater, Sansregret. Row B: Runestrand, J. Smith, Sandal, Sawyer, S. Reynolds, Riley, V. Smith, Shields, Sivertsen, June Roland. Row C: E. Reynolds, F. Richards, Ritchie, M. Smith, Scarlett, Shetler, J. Smith, A. Richards, M. Roland, Joyce Roland, Ryan.

Row A: E. Thorsen, Van de Wetering, Sparman, Thurston, Tesdall, Still, Thomas, Sunel, Thon, Swank. Row B: Swan, K. Thorsen, Van Voorst, Tiedje, Vanderpool, Sprague, Stacey, Southland, Spears, Stockley. Row C: Sutherland, Urbick, Stevens, Strube, Tusher, Trodden, Taylor, Stiltner, Spearin.

Row A: Woodruff, M. Wilson, Wosinek, Wefer, Vaughn, R. Wood, Vertrees, M. Ward, Wahl, J. Wood. Row B: Watkins, N. Wilson, Wayland, Wahlstrand, Wardman, L. Wood, Whited, Watts, Waters. Row C: James Waldschmidt, Zuck, Westlund, Johanna Waldschmidt, Ziegler, Vaux, Walquist, Wiley.

Jack Woodruff '49?

At Last.

Best of luck to one really swell sophomore Jal. Good luck next year.
Kenny Graham.

SENIOR CLASS OFFICERS
Graham, Holt, Wise

SENIOR OFFICERS

President—Joe Wise
He's got that certain something . . . a perfect Senior class president . . . What-A-Sho manager . . . A swell fellow.

Vice-President—Kenny Graham
He's my kind of man . . . Enough Seniors thought so to elect him vice-president.

Secretary—Pat Holt
Keep that breathless charm . . . and that sparkling smile. You'll go places with both of them.

* Cum Laude Students

RUTH EVELYN AASHEIM — Entered from Ferndale High School. Ambition: Office work.

DALE ACKLEY — Ticket Squad, Manager; Biology Club, President; Fire Squad; Chess Club. Ambition: Yacht owner.

LES ADDICOTT — Ambition: Army.

ARDITH LEE AGNEW — Information; What-A-Sho; Service Club; Girl Reserves. Ambition: Nurse.

BEVERLY JOAN AHLSTEDT — Ushers' Club; What-A-Sho; "Growing Pains"; Band Day. Ambition: Travel.

HAROLD AHLSTEDT, JR. — Pep Band; Key Club; Traffic Squad. Ambition: Musician.

DOUGLAS M. ALBEE — Student Council; Beacon; Intramural Basketball. Ambition: Dentist.

VIRGINIA L. ALDRICH — Ushers' Club. Ambition: Pilot.

WAYNE MACRAE ALLEN — Ambition: Store manager.

WAVA ILYNE ANABLE — Sports; What-A-Sho; Information. Ambition: Graduation.

HAZEL ANDERSON — What-A-Sho; "Blossom Time." Ambition: Airline stewardess.

LEE ALBERT ANDERSON — Hi-Y, Treasurer; Football; Shuksan, Sports Editor; Beacon, Sports Editor. Ambition: Professional duck hunter.

LEE E. ANGELL — Intramural Sports; Band; Orchestra; Golf Team. Ambition: Defeat Roosevelt in his eighth term.

MARY LOU ASHE — Dance Committee; Operetta; Girls' League Representative; Social Committee. Ambition: To kiss the blarney stone.

PATRICIA JOCELYN BAKER — Girls' League Representative; Study Hall Secretary; Service Club; Orchestra, Vice-President. Ambition: Secretary.

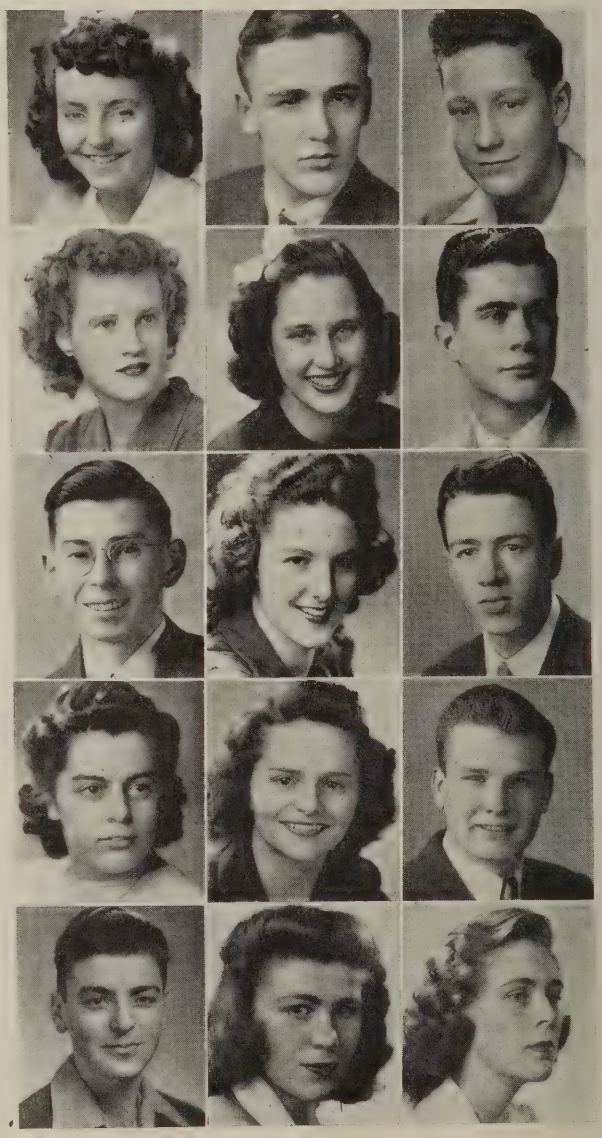

Seniors - Class of 1944

At last . . . mighty upperclassmen. Memorable events included the never-to-be-forgotten Senior play, "Growing Pains," a big night for everyone; Senior class assembly; no more required gym for Junior and Senior girls, a change welcomed heartily; football Cross-State championship; Jackie Shepherdson chosen What-A-Sho queen· boys leaving for services; drastic man shortage; the Senior Prom, a big success in every way; choosing class speakers; baccalaureate service; and, last, but by no means least, the night we marched down the aisle to the strains of "Pomp and Circumstance."

COMMENCEMENT SPEAKERS
Reynolds, Bulman, Fay, Olson, Nunamaker
Dawes, Wise

Lots of Luck Carmen - H

JANET LENORE BARHAN — Entered from Broadway High, Seattle; What-A-Sho; "Blossom Time." Ambition: Marine Corps.

SARALEE BARNES — Ambition: Join the WAFS.

ROBERT H. BARTHOLICH — Ambition: Navy machinist.

SHIRLEY HELEN BARTO — Service Club; Art Club. Ambition: Stenographer.

BEVERLY ANN BAYLOR — Torch Club; Orchestra, Pianist; "Chocolate Soldier"; Girl Reserves. Ambition: Movie director.

MARILYNN JOYCE BELL — Pep Assembly Committee; "B" Club; Beacon Staff; Horizon Club. Ambition: College.

MARJORIE LOUISE BEMIS — Alchemist Club. Ambition: Nurse.

BARBARA HELEN BENNETT — Ad Staff; Shuksan Staff, Photographer; What-A-Sho Publicity Committee; Study Hall Secretary. Ambition: Secretary.

EDWARD N. BLAKE — Hi-Y, President; Track; Raider Club; Radio, Chief Operator. Ambition: Army Air Corps.

HENRIETTA H. BLY — "Desert Song"; "Chocolate Soldier"; What-A-Sho; Ambition: Travel like Eleanor.

MARIETTA MARRION BLY — "Chocolate Soldier"; "Blossom Time"; What-A-Sho. Ambition: Stenographer.

BESS BONNER — Pep Club; Service Club; Student Council; What-A-Sho. Ambition: Berserker.

CURTIS E. BORCHERS — Ticket Squad, Manager; Alchemist Club; Fire Squad; Projector Squad. Ambition: Chemist.

LEE BARTLETT BOWDEN — Intramural Sports; Baseball, Manager; Fire Squad, Chief; Projector Squad. Ambition: Army colonel.

MERLE L. BRANDSRUD — Ambition: Flying or farming.

GLORIA JUNE BROWN — Band; Solo Competition (baritone horn); Service Club; Girls' League Representative. Ambition: Nurse.

OWEN DOUGLAS BROWN — Intramural Basketball. Ambition: Aeronautical engineer.

***JANET BRUNSWIG** — Girls' League Social Committee, Chairman; Pep Club, Secretary; "B" Club, Treasurer; Torch Club. Ambition: Pin-up girl.

DICK BRUNSWIG — Ski Club; Sports; Golf Club; "Blossom Time." Ambition: Forest Service.

MARY PATRICIA BRYAN — Service Club, Secretary; "Desert Song"; "Chocolate Soldier"; Girl Reserves. Ambition: Airline stewardess.

***JOYCE IRENE BULMAN** — Service Club; Torch Club; Band; Stamp Sales. Ambition: Public stenographer.

BEVERLY MARY BURFEIND — Information; Sports. Ambition: Secretary.

BEVERLY MARIE BUTTERFIELD — Entered from Colville High School; Service Club; Art Club; Student Council Alternate. Ambition: Commercial illustrator.

JAY R. CALHOUN — League of Nations Contests; Office Work. Ambition: Diplomatic career.

DAWN CAMPBELL — Information. Ambition: Telephone operator.

COLLEEN CANTRELL — Girl Reserves; What-A-Sho; "Chocolate Soldier"; "Blossom Time." Ambition: Fame.

MARLYN CARPENTER — Pep Club; Girls' League Representative. Ambition: Private secretary.

NED CARRICK — Beacon Staff, Circulation Manager; Pep Assembly Committee, Chairman; Intramural Football and Basketball; Bellingham Hi-Y. Ambition: Fly P-38.

***JOAN CARRUTHERS** — Ushers' Club; Torch Club, Vice-President; Student Council; Band. Ambition: Private secretary.

RAYMOND B. CHAPMAN — Football; Basketball; Raider Club; What-A-Sho. Ambition: Naval machinist.

BERNICE ROSE CHATTERTON — Pep Club, President; Girls' League, Vice-President; Football Queen; "B" Club. Ambition: U. S. ski champion.

HAZEL RUTH CHRISTENSEN — What-A-Sho; "Chocolate Soldier," minor lead; "Blossom Time," minor lead; Beacon Staff, Typist. Ambition: Opera — comedy singer.

BRYAN L. CLIFTON — Ambition: Electrical engineer.

PHYLLIS JEAN COFFELL — Horizon Club; Girl Reserves; Friendship Club; Orchestra. Ambition: WAVES.

MARY LOU COLBY — Beacon, News Editor; Shuksan, Copy Editor; Girls' League Council; Operettas. Ambition: Primary teacher.

BELVA SERENE COLLEY — Girl Reserves; Beacon, Typist; What-A-Sho. Ambition: Travel.

ANNE M. COLLORD — Information; Girls' League Representative. Ambition: Government translator.

ALICE EVELYN CONNELL — Beacon Staff; Friendship Committee. Ambition: Travel.

DONALD F. CORDER — In the service.

DONNA CORRAY — What-A-Sho; "Growing Pains." Ambition: Marriage.

ALMA B. CRAMER — Operetta; What-A-Sho; Torch Club; Social Committee. Ambition: F. B. I.

BEATRICE L. CRANDELL — Friendship Committee, Chairman; Make-up Corps, Organizer; "Blossom Time," Student Director; Shuksan, Roll Manager. Ambition: Buyer of women's clothes.

MARY JEAN CUMMINGS — Art Club; Friendship Committee; Girls' League Representative. Ambition: Cadet nurse.

PATRICIA LOUISE DAIN — "Desert Song"; Girls' League Representative; "Chocolate Soldier." Ambition: Typist.

ELSY MARION DALENIUS — Attendance Office; Girl Reserves; Welfare Committee; Information. Ambition: Private secretary.

PATRICIA ELAINE DALTON — What-A-Sho; Operetta; Shuksan, Art Staff. Ambition: Pin-up girl.

MAVIS MARIE DANLEY — Entered from Kapowsin High School. Ambition: Physical education coach.

GLORIA JEANNE DAVIS — Ping pong. Ambition: Singer.

***ALICE L. DAWES** — Shuksan, Editor-in-Chief; Beacon, Special Writer; D. A. R. Representative; Pep Club. Ambition: Write a book.

VERNA MAE DECK — Beacon Staff; Make-up Corps; Information; Sports. Ambition: Flying.

MARIE LORRAINE DENEUI — What-A-Sho; Girls' League Program Committee. Ambition: Social worker.

PETER PAUL DENNY — Golf Club; Alchemist Club; Ticket Squad. Ambition: Civil engineer.

BERNARD THOMAS DORCY — Intramural Sports. Ambition: Navy machinist.

***HELEN DWELLE** — Torch Club, Secretary-Treasurer; "B" Club; Pep Club; Girls' League, Vice-President. Ambition: Nurse.

MARION LOUISE EBERGSON — Welfare Club. Ambition: Secretary.

ELEANORE EDERER — Art Club; Girl Reserves. Ambition: Write lyrics.

IRENE ELIZABETH EIFORD — Girls' League Representative; Junior Class, Secretary-Treasurer; Girl Reserves. Ambition: Private secretary.

JOY LARAINE ELERDING — Pep Club, Vice-President; Librarian; Roll Room Representative; Program Committee. Ambition: Travel around the world.

MARJORIE LEE ERICKSON — Ad Staff; Beacon Staff; What-A-Sho; Operetta. Ambition: Commercial artist.

WARNER E. ERICKSON — Golf Club. Ambition: Civil engineer.

BETTY J. ERLANDSON — Girl Reserves. Ambition: Secretary to a certain A. T. S.

A. LEONARD EVERSON — Biology Club, Guide. Ambition: Success.

W. HAINES FAY — Basketball; Beacon, Special Sports Writer; Golf Team. Ambition: Sports writer.

Best of luck Carmen — Marjorie

LOUISE FERGUSON — Operetta; What-A-Sho. Ambition: WAVES.

JOE FERRY, JR. — Student Council. Ambition: Architectural designer.

DAVID M. FISHER — Intramural Football; Intramural Basketball; Intramural Baseball. Ambition: Travel.

HAROLD FISHER — Band; Orchestra. Ambition: Mechanic.

DONNA JOY FLAKE — Ushers' Club, President; Beacon Staff, Exchange Editor; Girls' League Cabinet; Beacon, Assistant Advertising Manager. Ambition: Journalist.

LEONARD EUGENE FLEMING — Ambition: Travel.

PEGGY DOREEN FLEMING — Pep Club; 1941 What-A-Sho Princess; Beacon Staff, Typist. Ambition: WAVES.

GORDON FORD — Band; Orchestra. Ambition: Army Air Corps.

BETTY JEAN FORSGARD — Operetta; What-A-Sho; Girl Reserves. Ambition: Pilot.

DON WATROUS FOSTER — Alchemist Club; Fire Squad; Baseball; Intramural Football. Ambition: Chemist.

CATHERINE JUNE FOUTS — "Desert Song"; "Chocolate Soldier"; "Blossom Time." Ambition: Concert singer.

JACK RONALD FREEMAN — In the service.

***HELEN FYHN** — Beacon, Co-Editor; Pep Club; Girl Reserves, Vice-President; Torch Club. Ambition: Journalist.

GORDON EUGENE GANO — "Desert Song"; "Chocolate Soldier"; What-A-Sho; "Blossom Time." Ambition: Architect.

NANCY JEAN GARBARENO — Attendance Office; Welfare Committee; Girl Reserves. Ambition: Pilot.

***DAVID ARTHUR GARRETT** — Football; What-A-Sho Queen Committee, Chairman; Hi-Y, Secretary; Beacon Staff, Sports Editor. Ambition: Radio technician.

TED ROLAND GENGER — Band; Baseball; Raider Club. Ambition: Navy Air Corps.

CHARLES A. GENTHER — Pep Assembly Committee; Traffic Squad; Raider Club; "Growing Pains." Ambition: Fighter pilot.

Warren Tiffany

There will never be another you . . . no, there'll never be another Tiff, as his many friends call him. You know him . . . he's the author of our favorite column, the delightfully inane "Tall Tales By Tiff," which used to appear in the Beacon, of which he is business manager. We'll never forget how we laughed at his performance in "Blossom Time." This fellow, whose initials, by the way, are W. I. T., is chuck full of the kind of humor we never cease to appreciate.

Barbara Myers

I hear a haunting melody . . . If you aren't already acquainted with Barbara, stop a minute and meet this pretty Senior miss. She is talented and intelligent as well as attractive. Barbara is concert mistress of the orchestra and president of the Torch Club. Her other activities include Pep Club and Horizon Club. Congratulations to Barbara for her outstanding work and accomplishments during her high school career.

MARGARET MARY GILLESPIE — Student Council; Make-up Corps; Attendance Office, Secretary; Social Committee. Ambition: Attendance clerk.

GRACE GILMORE — What-A-Sho; Horizon Club; "Growing Pains." Ambition: Wear a size 14.

RICHARD H. GOHEEN — Intramural Sports; Track; Future Farmers of America. Ambition: Flyer.

DON W. GOODELL — Intramural Sports. Ambition: Navy.

RUTH MARION GOULD — Friendship Committee; Student Assistant to Mr. Foster; Biology Club. Ambition: Success.

KENNETH R. GRAHAM — Hi-Y; Intramural Football; Intramural Basketball; Senior Class, Vice-President. Ambition: Army Air Corps.

PATRICIA ANN GRENIER — Pep Club, Secretary; Girls' League Representative; Operetta and What-A-Sho Ballet; Pep Assembly Committee. Ambition: Ski instructor at Sun Valley.

BARBARA JEAN GRONEMEYER

***PAT A. GROOM** — Senior Play Committee; "Growing Pains"; What-A-Sho; Beacon Staff. Ambition: Pasadena Playhouse.

MARVIN KENNETH GRUNHURD — What-A-Sho; "Chocolate Soldier"; "Blossom Time." Ambition: Air Corps.

JEANNETTE GUBBINS — What-A-Sho; "Chocolate Soldier"; "Blossom Time." Ambition: Boston, Massachusetts.

RICHARD W. GULBRANSON — Future Farmers of America. Ambition: Army Air Corps.

JEANNE HAGAN — Ushers' Club; Girls' League Representative; Student Council; Program Committee. Ambition: First woman president.

***JOAN E. HAGGARD** — Girls' League, President; Executive Board; Pep Club; "B" Club. Ambition: Cover girl.

ERICA EDITH E. HAHNEL — Entered from Mt. Baker High School; Band; Shuksan Staff, Photographer; Girls' League Representative. Ambition: Cadet Nurse.

WILLIAM HAMER — Ambition: Success.

BETTY HANKE — Ushers' Club; Student Council; Girls' Sports; Ad Staff. Ambition: Dress designer.

KEDRIC HANNAH — Transferred from Ketchikan, Alaska; Basketball; Raider Club.

MARJORIE HANSEN — Ushers' Club, President; Girls' League Cabinet; Band; Ad Staff. Ambition: Navy nurse.

***MARY HARRIS** — Torch Club; Alchemist Club. Ambition: Surgical nurse.

SHIRLEY HARTMAN — Ushers' Club, Secretary; Ad Staff; Student Council; Girls' Sports. Ambition: Psychologist.

DUAINE WARREN HAUG — Future Farmers of America. Ambition: Forestry.

BLANCHE AUD HAUGNESS — Girl Reserves; "Chocolate Soldier"; "Blossom Time"; What-A-Sho. Ambition: Invent a substitute for men.

RUTH E. HAVEMAN — Associated Student Body, Vice-President; Girls' League, Treasurer; Pep Club; Beacon, News Editor. Ambition: High school teacher.

STUART HEATON — Hi-Y, Vice-President; Executive Board; Student Council; Intramural Basketball. Ambition: Army Air Corps.

JIM A. HEIDINGSFELDER — Football; Hi-Y; Raider Club, President. Ambition: Navy machinist.

STUART JACK HENDERSON — Yell King; Hi-Y; Stage Crew, Electrician; Baseball. Ambition: High-class bum.

SHIRLEY FLOYDINE HENRY — Library Staff. Ambition: Missionary nurse.

FRANCES LOUISE HERSHEY — "B" Club, Vice-President; What-A-Sho; "Desert Song"; "Chocolate Soldier." Ambition: An efficient bookkeeper.

ROSE LOUISE HERZOG — Library Staff. Ambition: Private secretary.

CLARIMONDE HICKS — Ushers' Club; Operettas; What-A-Shos; "Growing Pains." Ambition: Boys' adviser.

ALBERTA FAY HITE — Horizon Club; Girls' League Representative; Girl Reserves; Attendance Office Secretary. Ambition: Beauty culturist.

LAURA MAE HOFF — Office; Beacon Staff; Sports; Girls' League Representative. Ambition: Navy nurse.

ROBERT C. HOLMES — Chess Club; Ski Club; Projector Squad. Ambition: Civil engineer.

PATRICIA V. HOLT — Senior Class, Secretary; Operettas; What-A-Shos; Art Club. Ambition: Dress designer.

GLORIA JEAN HUBBARD — What-A-Sho; Girl Reserves. Ambition: Having a good time.

Jeanne Hagan, Virginia Vail, and Jeanne Nunamaker

On wings of song . . . This populuar trio is always greeted with enthusiasm and showered with applause. Both Jeannes are Ushers; Virginia belongs to the Pep Club and will be remembered for her part as tree-planting songster in the Pep Club Assembly. These three attractive girls have appeared in the What-A-Sho, Band Day Assembly and other school programs and also often help to provide the entertainment at Red Wing. To them goes the well-deserved praise of their fellow students.

Persis Reynolds

Never heard such lovely music . . . This talented Senior lass played the leading role in "Blossom Time," her feminine charm and sweet voice adding much to the success of the operetta. Her conscientious work as merit secretary deserves more recognition than such a position usually receives. Besides her many activities, Persis has found time for scholarship and emerges a member of the Torch Club, a cum laude student, and co-salutatorian of her class.

MARY JOYCE HUBERT — What-A-Sho. Ambition: Dramatics and music.

ROBERT A. HUGGINS — Alchemist Club; Fire Squad; Track; Golf Club. Ambition: Construction engineer.

EUGENE HUGHES — Pep Band; Sophomore Class, Secretary. Ambition: Musician.

SHIRLEY HULBERT — Service Club. Ambition: Nurse.

VERNAMELL HULL — Ambition: Nurse.

KENNY IMUS — Band; Key Club; Intramural Sports; What-A-Sho. Ambition: Aerial gunner.

LOREN IVERSEN — In the navy.

BETTY JACOBS — Student Council; Horizon Club; Girls' League Representative; Beacon Staff, Reporter. Ambition: Chemist.

JERRY JENKINS — Projector Squad. Ambition: Electrician.

JACK A. JEWELL — Intramural Football. Ambition: Navy machinist.

ELEANOR MARGARET JOHNSON — Service Club. Ambition: Gold digger.

IMOGENE JOHNSON — Service Club. Ambition: Army nurse.

MARGARET LEE JOHNSON — Shuksan Staff, Class Editor; What-A-Sho; Information; Ad Staff. Ambition: Nurse at Notre Dame.

OLIVE G. JOHNSON — Girl Reserves; Information; Attendance Office Secretary; What-A-Sho. Ambition: Travel.

PEER RICHARD JOHNSON

MAVIS KATHLEEN JONES — Library Staff; Friendship Committee; What-A-Sho; Girls' League Representative. Ambition: Cadet Nurse Corps.

VIVIAN MARIE JONES — Ambition: Marines.

***JOHN E. KANARR** — Shuksan Staff, Business Manager; Alchemist Club, President; Torch Club; Projector Squad. Ambition: Capitalist.

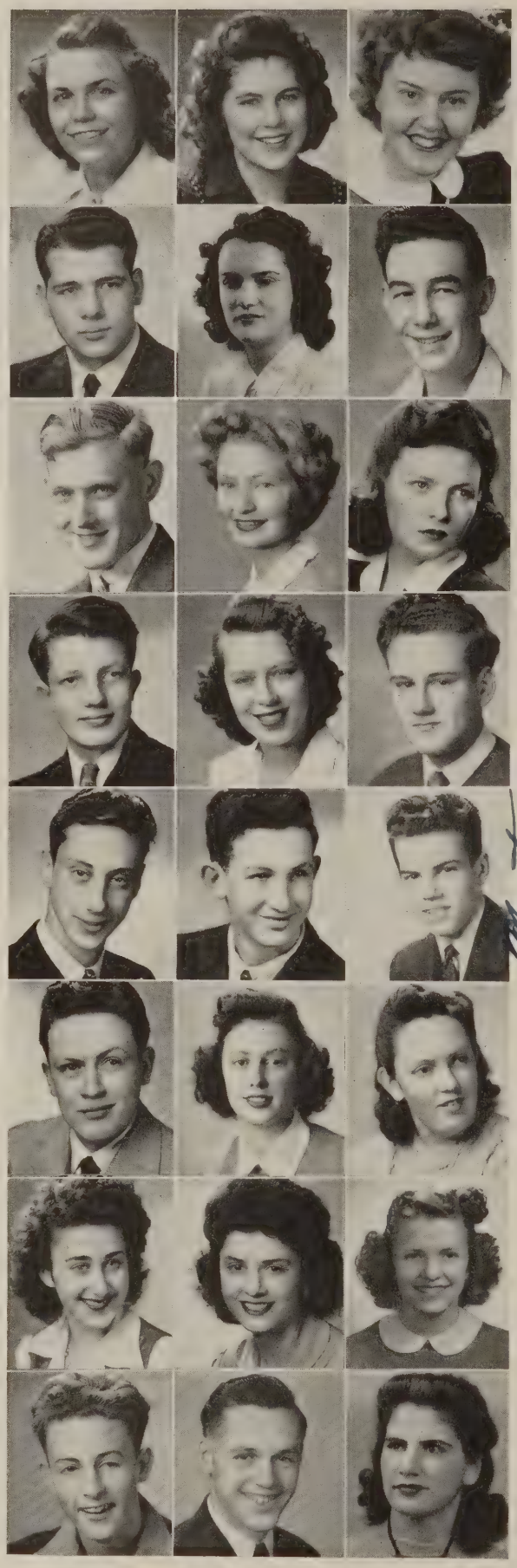

MARIE KAPPEL — Ambition: Cadet Nurse Corps.

***MARGARET KEEHN** — Torch Club; Student Assistant to Mr. Foster; Shuksan Roll Manager; Friendship Committee. Ambition: High school drama teacher.

DOROTHY KEELER — Information; Girls' League Representative; "Chocolate Soldier"; Radio. Ambition: "Ours is not to wonder why but to do or die."

ROY T. KENNEDY — Football; Raider Club; Hi-Y; What-A-Sho. Ambition: Bum.

SUSANNE K. KENNEDY — Ushers' Club, Vice-President; Beacon Staff; Student Council; Girls' League Representative. Ambition: Nurse.

JACK KING — Ambition: Graduation.

WENDELL A. KIRK — What-A-Shos; Operettas. Ambition: Army pilot.

HELEN OLGA KLEY — Ushers' Club; Girl Reserves Cabinet; "Blossom Time," Minor Lead; "Growing Pains." Ambition: Surgery or pediatric specialist.

PATRICIA KNAPTON — "Growing Pains;" What-A-Sho Vaudeville Committee; What-A-Sho; Make-Up Corps. Ambition: Navy wife.

JAMES WARREN KNUTSON — Alchemist Club; Ticket Squad; Intramural Football. Ambition: Navy Air Corps.

DOROTHY LEE KOLB — "B" Club; What-A-Sho; Girl Reserves; Information. Ambition: Nurse.

FREDERICK KRABBE — Band Major; Pep Band; Key Club. Ambition: Engineer.

ANDREW F. KRUZICH — Projector Squad; Alchemist Club. Ambition: Aeronautical engineer.

LYLE E. KUHNS — Ambition: Navy machinist.

MARTIN KULJIS — Key Club; "Chocolate Soldier," Lead; "Blossom Time," Lead; Stage Crew.

STEPHEN KURTZ — Key Club, President; Executive Board, Sophomore Representative; Track; Raider Club .

BETTY JEAN LaFRENIERE — Pep Club; "B" Club, President; Girls' League Cabinet; Student Council. Ambition: Radio operator.

CHARLOTTE LaFRENIERE — Girl Reserves; What-A-Sho; Shuksan Staff, Photographer; Student Council. Ambition: Navy nurse.

MAY E. LAGASSE — Ambition: A home of my (our) own.

ANNA H. LALLAS — Girl Reserves; What-A-Sho; "Chocolate Soldier;" "Blossom Time." Ambition: Legs like Grable's.

SHIRLEY MAE LARSON — Art Club, President; Girls' League Representative; Shuksan Staff, Art Editor. Ambition: Commercial designer.

WESLEY EDWARD LAWRENCE — Hi-Y; Senior Athletic Manager; Projector Squad; Baseball Manager. Ambition: Hitch-hike over America.

CLIFFORD R. LEFLER — Ticket Squad, Manager. Ambition: Pharmacist.

***DRUSILLA FRANCES LEISER** — Torch Club; Girls' League Room Secretary. Ambition: Aviatrix.

LEONORA LEONARD — Girl Reserves. Ambition: Cadet nurse.

NEIL MARVIN LEQUE — In the navy.

DUANE H. LEWIS — Intramural Football; What-A-Sho; "Blossom Time." Ambition: Radio engineer.

HELEN CAROLINA LIND — "Blossom Time;" Welfare Committee. Ambition: Secretary.

CARL J. LINDELL — Operettas; Art Club; "Growing Pains," Lead; What-A-Sho. Ambition: Success.

MERRIEL MARIE LINDERMAN — Information; Friendship Committee; "Chocolate Soldier"; Girls' League Council. Ambition: Surgical nurse.

ESTHER LENEA LINDQUIST — Beacon Staff, Typist; What-A-Sho; "Chocolate Soldier"; Girls' League Room Secretary. Ambition: Pilot of Flying Fortress.

EUNICE FLORA LINDSAY — What-A-Sho; Operetta. Ambition: Hawaii.

BETTY MAY LITTLE — Shuksan Roll Manager; Girls' League Council; Operetta; Associated Student Body Office Secretary. Ambition: Efficient stenographer.

JULIA A. LOGAN — What-A-Sho; "Blossom Time." Ambition: Cadet nurse.

ERNIE T. LOREEN — Orchestra. Ambition: Machinist.

ETTU LUCILLE LORING — Beacon Staff; What-A-Sho; Ad Staff. Ambition: Professional dancer.

LOUISE KATHERINE LUKE — Girls' League Representative; "Blossom Time." Ambition: Secretary.

MARIAN LYNNER — "B" Club; "Growing Pains"; Girl Reserves; Information. Ambition: President of Raider Club.

ALEX M. MacDONALD — Future Farmers of America, President.

IMOGENE L. MAGNER — Service Club, Secretary; Girls' League Representative; Girl Reserves. Ambition: Buyer.

ALTON LANGLEY MAGNUSON — Ambition: Christian service.

BERDINE BEVERLY MARKWOOD — Operetta; What-A-Sho; Girls' League Representative; Beacon Staff. Ambition: Travel.

TOM MARR — Key Club; Student Council; Ad Staff; Fire Squad. Ambition: Night club owner.

ALVIN MARSH — Intramural Football. Ambition: Navy.

JEANNETTE MARTIN — Ambition: Mechanic.

JACK MAY — Entered from Nooksack Valley. Ambition: Electrical engineer.

JIM McCALLUM — In the Navy Air Corps.

OPAL IRENE McINTYRE — Information. Ambition: Secretary.

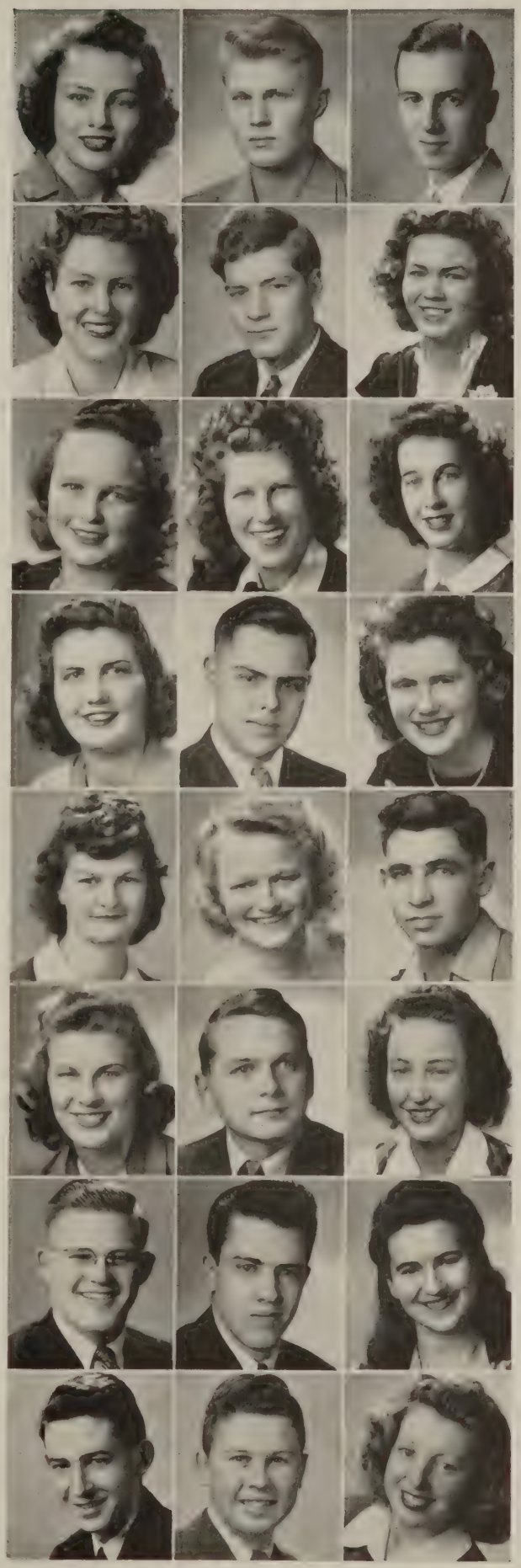

LOIS KATHRYN MEYER — Pep Club, President; "B" Club; Shuksan, Girls' Sports Editor; Girls' League Representative. Ambition: Coach football team.

LOTTIE MICKS — Information; Torch Club. Ambition: Fashion designer.

BETTY MILES — What-A-Sho; Beacon Staff; Girl Reserves; "Blossom Time."

MARGOT MILLER — Operettas; What-A-Shos; Girls' League Programs; Student Council. Ambition: India.

PATSY LEE MILLER — Associated Student Body Secretary; Girls' League, Sergeant-at-Arms; Pep Club; "B" Club. Ambition: Airplane stewardess.

PAT RUTH MILLER — Ad Staff; What-A-Sho; Girls' League Program Committee. Ambition: Government girl.

JACQUELINE DOLLY MINZIFF — Ticket Squad. Ambition: Stay happy.

FLORENCE KATHLEEN MOCK — Alchemist Club; Girls' Sports; Girl Reserves; Make-up Corps. Ambition: Direct a symphony orchestra.

HELEN LOUISE MOEN — Ambition: Stenographer.

MARY JANE MOEN — Orchestra; Library Staff. Ambition: Cadet nurse.

***NORMA LORRAINE MOLLER** — Torch Club; Orchestra; Biology Club. Ambition: Christian service.

MARTHA MONAGHAN — Pep Club, President; "B" Club; Stage Crew; "Growing Pains," Lead. Ambition: Owner of mountain lodge.

IAN MONSON — Basketball; Football; Stage Crew, Manager; Associated Student Body, President.

BILL MORSE — Honorable discharge from army after action in South Pacific; Intramural Basketball. Ambition: Just to get along in this old world.

***LYNDON K. MURK** — Torch Club; "Blossom Time"; "Chocolate Soldier"; What-A-Sho, Publicity Manager. Ambition: Minister.

***BARBARA JEAN MYERS** — Torch Club, President; Pep Club; Girls' League, Treasurer. Ambition: Play all the instruments in a symphony orchestra.

MILDRED LUCILLE MYERS — Entered from Sitka, Alaska. Ambition: Beautician.

***PATRICIA ALICE NEVERS** — Shuksan Art Staff; Library Staff, Head; Girls' League Cabinet; Alchemists.

John Kanarr

Are you making any money? . . . We certainly hope so, because he is the shrewd business manager of the Shuksan. He can be found almost any time in the chemistry laboratory studying and working out experiments. His interest and popularity has also elected him head of the Alchemists. He maintains a high scholastic rating and is an amiable lad, welcomed by all who know him.

Bea Crandell

Keep your sunny side up . . . There's nothing truer about Bea. She certainly does keep her sunny side up. No one has ever seen her when she wasn't smiling, and because she is so friendly and cheerful, she has a host of good friends and is chairman of the Friendship Committee. Bea heads the Make-up Corps and was also student director of "Blossom Time," our highly successful operetta.

BETTY JEAN NEWELL — What-A-Sho; Radio. Ambition: Professional veterinarian.

PAT NUGENT — Christmas Pageant; "Chocolate Soldier"; What-A-Sho. Ambition: Aviatrix.

JEANNE NUNAMAKER — Executive Board; Ushers' Club, Vice-President; Beacon Staff, Feature Editor; Girls' League Program Chairman. Ambition: Editor of "Ranch Romances."

ROBERT O'BRIEN — Six-Man Football. Ambition: To make friends and influence people.

CECILIA ANN O'HEARN — Senior Announcement Committee; "Growing Pains"; Golf Club; Friendship Committee. Ambition: Golf pro.

MARGARET ANDREA OLLING — Pep Club; Shuksan Staff, Assistant Business Manager; Friendship Committee; What-A-Sho. Ambition: Army nurse.

SOLVEIG OLIVIA OLSEN — Pep Club; Shuksan Staff, Typist; Beacon Staff, Typist; Information. Ambition: Travel.

EDWARD OLSON — Intramural Basketball; Intramural Football; What-A-Sho. Ambition: Lawyer.

OLE OLSON — In the navy.

***PHYLLIS OLSON** — Beacon Staff, Co-Editor; Girls' League Secretary; Pep Club; "B" Club. Ambition: Drummer in a swing band.

SUDA JEANNE OWEN — Pep Club; "Growing Pains"; Operettas; Study Hall Secretary. Ambition: Light opera.

JIM PARKER — Baseball; now in navy.

HELEN ELIZABETH PEARSON — Ambition: Nurse.

ROY PEARSON — Projector Squad. Ambition: Civil engineer.

MAE ODELL PEDERSON — Ambition: Nurse.

TED ROBERT PERRY — Band; Pep Band. Ambition: Army Air Corps

BEATRICE VIRGINIA PETERSON — Senior Drum Majorette; Office Secretary; Information; Student Council. Ambition: Pianist to Frank Sinatra.

JOHN RUSSELL PETRIE — Future Farmers of America. Ambition: Fighter pilot.

Good luck Connie.
Pat.

Alvin Schnitzler

RUTH ELAINE PFLUGER — Entered from Poynette High School, Poynette, Wisconsin. Ambition: Country school teacher.

PATRICIA MAE PILLING — Beacon Staff; Ad Staff; Girls' League Council; What-A-Sho. Ambition: Fame.

FRANCES POPLACK — Student Council; Girls' League Council; What-A-Sho; "Desert Song." Ambition: Social welfare worker.

GAYLE RASMUSSEN — What-A-Sho Queen; Girl Reserves, President; Red Wing, Treasurer; Ushers' Club. Ambition: To beat cream to butter.

BILL RADCLIFFE — What-A-Sho; "Growing Pains"; Ski Club; Golf Club. Ambition: Civil engineer.

JOYCE RAYMOND — Shuksan Staff, Art Editor; Beacon Staff, Art Editor; What-A-Shos; Operettas. Ambition: Designer.

MARY JUNE RAYMOND — "B" Club; Service Club; What-A-Sho; Girl Reserves. Ambition: Social worker.

***PERSIS REYNOLDS** — "Blossom Time," Lead; Torch Club; Merit Secretary; What-A-Sho Concessions Committee, Chairman. Ambition: Sing on Broadway.

ROBERT R. RICHARDSON — Football; Basketball; Baseball; Key Club. Ambition: Enter Madison Square Garden.

PATRICIA M. ROCKE — What-A-Sho; "Chocolate Solder"; "Blossom Time." Ambition: Graduation.

DICK ROLAND — Key Club, Treasurer; Intramural Basketball; What-A-Sho. Ambition: Pilot.

JUNE A. ROSENHALL — What-A-Sho; "Desert Song." Ambition: Bookkeeper.

CLINTON SANDS — Intramural Sports; Football; Baseball; Raider Club. Ambition: Army Air Corps.

ROBERT SCARLETT — In the service.

BEVERLY ANN SCHIVE — Pep Club, Vice-President; Girl Reserves, Secretary; Student Council; Beacon Staff, Reporter. Ambition: Nurse.

***ALVIN SCHNITZLER** — Torch Club; Student Council; Alchemist Club. Ambition: Chemist.

BOB SCHUETTE — Ambition: Pilot.

BOB SEARL — Senior Play Committee; "Growing Pains," Lead; What-A-Sho; What-A-Sho Vaudeville Committee. Ambition: Blues singer and actor.

Martha Monaghan and Betty Jean LaFreniere

One dozen roses . . . to each of these well liked girls from the students of Bellingham High for their many services. Martha, during her three years of high school, has served on the stage crew and Shuksan staff, where she helped with the indexing. This year she was chosen as lead in "Growing Pains," and was also elected Pep Club president. Martha is especially known for her clever skit ideas. Betty Jean will be remembered for her participation in sports. One of our best girl athletes, she is president of the "B" Club. Betty also greets you every Wednesday morning at the bookroom window when you come to make your stamp and bond purchases.

Smile to your —

Dave Garrett

An all 'round good fellow . . . is this versatile lad, chairman of the What-A-Sho queen committee, active in sports, particularly football and intramural basketball. He not only played in the games but wrote them up in brisk journalistic fashion for the Beacon, of which he was sports editor. Outstanding in scholarship, he is a cum laude student rating sixth highest among the boys of the Senior class.

ALICE MAE SETON — Ambition: Cadet Nurse Corps.

PATRICIA ANN SHANNON — Shuksan Staff, Typist; Attendance Office Secretary; Girl Reserves Cabinet; Girls' League Representative. Ambition: Interpreter of foreign languages.

***GLORIA MARY SHEPHERD** — Torch Club; Alchemist Club, Secretary. Ambition: Cadet nurse.

JACKIE SHEPHERDSON — Girls' League Representative; Student Council Representative; What-A-Sho Queen; Operetta. Ambition: To own a Model "T."

JOANNE MARGARET SIMONSEN — Ambition: Navy nurse.

ROBERT R. SKIDMORE — Golf Club; Alchemists Club. Ambition: Good education.

***BETTY SYLVIA SLATER** — Beacon Staff, Feature Editor; Ushers' Club; Girls' League Cabinet; Torch Club. Ambition: Foreign correspondent.

GEORGE HALSTEAD SLATER

EDWARD THEADORE SLEEM, JR. — Operetta; Red Wing, Secretary; Intramural Football; Football Manager. Ambition: Travel to Spain.

IRENE SLUYS — Entered from Mt. Baker High School; What-A-Sho. Ambition: Writer and housewife.

ALICE SMITH — Shuksan Staff, Compiling Editor; Information; What-A-Sho. Ambition: Russian reporter.

DON F. SMITH — Pep Band; Traffic Squad. Ambition: To drive eight brass.

JEAN G. SOLBERG — "B" Club, Secretary; Girls' League Representative; Office Girl. Ambition: Travel around the world.

BARBARA JEANNE SO RELLE — Library Staff; What-A-Sho; "Desert Song"; "Chocolate Soldier." Ambition: Bookkeeper.

***PEGGY JEAN SORENSEN** — Pep Club, Secretary; Girls' League Program Committee; Alchemist Club; What-A-Sho Concessions Committee. Ambition: Dietitian.

***JUNE MAXINE SPEARIN** — Torch Club; Student Council Representative; Band Librarian; What-A-Sho. Ambition: Accomplished pianist.

DOROTHY HELEN STARKOVICH — Cafeteria worker. Ambition: Travel.

MARY ELLEN STILLMAN — Ushers' Club; Shuksan Staff, Activities Editor; Information; Girls' League Representative. Ambition: Air Cadet.

Best of Luck Jessie

DONNA STONE — "Growing Pains"; What-A-Sho; Girls' League Representative. Ambition: Ferrying service.

RONALD ELWIN STRANDBERG — Alchemist Club, Vice-President; Operetta. Ambition: Civil engineer.

JESSIE FAYE STRODE — Orchestra, Secretary; Office. Ambition: Hostess.

OLGER STROMME — Intramural Sports. Ambition: Pilot.

BETTY SWAN — What-A-Sho; Girl Reserves; Operetta. Ambition: Cadet nurse.

ROBERT L. SYRE — Golf Club; Operetta. Ambition: See a Republican president.

TERESA G. THAL — "Growing Pains"; Beacon Staff, Advertising Manager; Beacon Editorial Staff; What-A-Sho. Ambition: Travel.

BETTY THOMPSON — Band; Physical Education, Secretary. Ambition: Stenographer.

***WARREN IRVING TIFFANY** — Beacon Staff, Business Manager; Operettas; What-A-Shos; Beacon Staff, Reporter. Ambition: President of Liars' Club.

JEAN TRAVENSHEK — Alchemist Club; Girl Reserves; Information; Operetta. Ambition: Travel around the world.

GORDON TWEIT — Intramural Basketball; Intramural Baseball. Ambition: Navigator.

NORMA VIRGINIA UNCAPHER — Library Staff. Ambition: Beauty operator.

HELEN JEAN URNESS — Attendance Office; Information. Ambition: Private secretary.

VIRGINIA VAIL — Pep Club; What-A-Sho; Friendship Committee; Operetta. Ambition: A "C" card and new tires.

VALERIE VAN ETTEN — "B" Club; Beacon Staff; Friendship Committee; Ad Staff. Ambition: Interior decorator.

JACQUELINE VERTREES — Make-up Corps; What-A-Sho; Information; Operetta. Ambition: Travel.

WINIFRED VITALJIC — Information. Ambition: Army wife.

EILEEN VRADENBURG — Orchestra; Information; Girls' League Representative; Operettas. Ambition: Interior decorator.

Margaret Keehn and Ruth Gould

When the boys have all come home to stay . . . they will see the service roll these two girls have been making. This new project undertaken this year has proved successful because of the girls' interest, ability, and accuracy. In addition to this work they are both active members of the Friendship Committee and have taken part in the operettas.

ALICE F. WAKEFIELD — Entered from Mount Baker High School. Ambition: Secretary.

HELEN MARIE WAKEFIELD — Shuksan Roll Manager; Information; Office; Associated Student Body Office Secretary. Ambition: Own a car.

***BERNIECE OLIVE WALKER** — Girl Reserves. Ambition: Lawyer.

LOREN MICHAEL WARDROP — Football; Basketball; Baseball; Raider Club. Ambition: Football coach.

JACK HENRY WEBSTER — Future Farmers of America; Intramural Sports. Ambition: Scientific farming.

JANNA WEIDEMANN — Shuksan Business Staff; Horizon Club; Information; Friendship Committee, Secretary-Treasurer. Ambition: Surgeon.

EDWARD J. WEISENBURGER — Football; Basketball; Baseball; Raider Club, Vice-President. Ambition: Professional football.

ROY WELDON — What-A-Sho; "Chocolate Soldier." Ambition: Make a good living.

LORRAINE WESTBY — Information; Service Club. Ambition: Nurse.

NANCY WHEELER — Girls' League Representative; Information; Social Committee; Girls' League Program Committee. Ambition: Ski-trooper.

JOYCE ELAINE WHITED — "Growing Pains"; "Desert Song"; "Blossom Time"; What-A-Sho. Ambition: Travel.

JOSEPH F. WISE — Baseball; What-A-Sho, Manager; Senior Class, President; Key Club. Ambition: Fighter pilot.

ETHEL LUCILLE REYNOLDS

WALTER O. SMITHEY — Now in active service in the army.

RICHARD B. VICTOR — Intramural Football; Intramural Basketball; Intramural Baseball; Track. Ambition: Naval machinist.

MARSHALL JARVIE — Key Club; B Team Baseball; Intramural Basketball. Ambition: Army Air Corps.

PHOTOGRAPHIC-FRAIDY-CATS

ALASTAIR D. BENNETT — EDWARD DON FRAZIER — FRANK HANNA — HERBERT R. LINDE
LARRY D. LUBY — QUINCE T. POOR — MARGUERITE F. SMITH

NEVER A DAY GOES BY

(PERFECT ATTENDANCE)

DALE ACKLEY — JACK HENDERSON — MARIE KAPPEL — MARGARET KEEHN
HELEN KLEY — PAT SHANNON — BARBARA SORELLE

Trumpet blues
Oh, it's Spring again
After it's over
Lovely lady
Miss you
As lovely as a tree
Our own Frankie
A combination like this
Tom, Dick and Harry
My shining hou
Let's have another piece of
Once in a lifetime
OGIE-WOOGI
The man who comes around
BELLINGHAM HIGH SCHOOL
FOOTBALL
SEASON 1943-44
We're on our way

activities

E&D

ORCHESTRA

Budde, Swan, VanKeulen, Loreen, Nordquist, Gillet, Mock, M. Fisher, Allen
Gildersleeve, Grieff, Morton, Baylor, Wefer, H. Fisher, Dwelle, Totten, Lindstrom, Rank, Richards, Cary, Brannian, Martinsen, Horn, Sines
J. Fisher, Everhart, Strode, Baker, Harris, Miles, Reeck, Moen, Emerson, Coffell, Marmon, Eberhart
Myers, Vradenburg, Miller, Carey, Burnet, Lind, Vanderpool, Cooley, Proctor

ORCHESTRA AND GLEE CLUB

I hear a host of violins . . . Bellingham High School is proud of its excellent orchestra and glee club. The orchestra plays for school affairs and assemblies. The glee club is especially large this year and has done exceptionally well. Both the orchestra and glee club, under the able direction of Mr. Williams, have appeared in public a number of times. The performance of each in "Blossom Time" was unusually fine.

BOYS' GLEE CLUB

Seppala, Sleem, Brunswig, Lewis, Byers, McClellan, Searl, Elliot, Lindell, Klineman, Nelson, Grieff, Kurtz, Hanson
Rice, Rawls, Grunhurd, Turner, Holmes, Murk, Toms, Ford, Kirk, Morberg, Hilliard, Runestrand

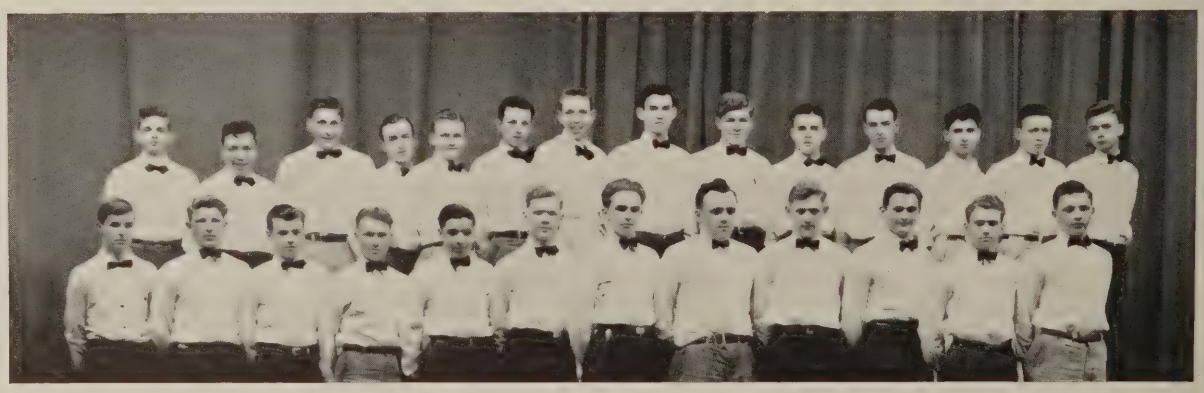

Music, Maestro Please . . .

FIRST PERIOD GLEE CLUB
McLain, Jurgenson, Brolin, Swan, Anderson, Miles, Hardwick, Little
Christie, Phillips, Kenoyer, Easterbrooks, Hemmestad, Cooper, Anderson, Taylor, Richards, Riddell

Lillian Richards 44-45

THIRD PERIOD GLEE CLUB
Owen, Lind, Fyhn, Dwelle, Gilmore, Hoff, Solberg, LaFreniere, Colby, Dawes, Haugness, Benedict, Cantrell, Gubbins
Erlandson, Bly, Lindquist, Mock, Dalton, Poplack, Inge, Fisher, Miller, Berg, Christensen, King, Kley, Reynolds, Threlkeld, Whited
Gould, Crandell, Keehn, Cramer, Holt, Raymond, Travenshek, Wees, Fox, Gurtner, Pontius, Spearin, Darby

SECOND PERIOD GLEE CLUB
Parberry, Ashe, O'Hearn, Moen, Vail, Nunamaker, O. Johnson, Vitaljic, Kink, Richards, M. Johnson
Corray, V. Smith, Weidemann, Lynner, Whited, Dalton
Shepherdson, Powers, Hoff, Rose, Corey, Vertrees, Helgren, Long, DuPraw, Morris, Ferguson, Pike, Follis, Gossage, Koerner, Boethke, Stolle, Arnett, Wilson
Meyer, Grenier, Colley, Erickson, Nugent, Myers, Deahl, Shaw, S. Smith, Parker, Buatte, McClellan, Wayland, Urbick, Kinne

When The Lights Go On Again . . .

PROJECTOR SQUAD
Barbeau, Borchers, Kanarr, Kruzich, Bowden, Darvill, Kirk, Lawrence, Roberts, Pierson, Sprague, Beard

PROJECTOR SQUAD

You ought to be in pictures . . . and many of you are when Mr. Laughlin and his squad project reels of school sports and other activities. The members also show educational and entertaining movies to the students and are in charge of all school movie equipment.

STAGE CREW

When the lights go on again . . . A great deal of credit goes to the members of the stage crew for their diligent work this year in preparing sets for the What-A-Sho, "Blossom Time," "Growing Pains," and the various assemblies we have had. Headed by Ian Monson, manager, and Jack Henderson, head electrician, the stage crew sponsored the appearance of "The Great Virgil." A capacity audience enjoyed a most unusual and surprising performance.

STAGE CREW
Jolley, M. Kuljis, Sunel, Frazier, Weisenburger, Jewell, Arnason, Beal
Fisher, Lewis, Anable, Elerding, Runestrand, Hickok, S. Kuljis, Tomich, Wilson
Baily, Dorcy, Steiner, Marr, Monson, Henderson, D. Monaghan, M. Monaghan

What-A-Sho . . .

WHAT-A-SHO

Lovely to look at, delightful to know . . . were the three girls chosen as queen and princesses to preside over the annual all-school show which was called "Backstage" this year. Under Manager Joe Wise, the entire student body contributed toward making this event one of the best What-A-Shos Bellingham High has ever put on. With capable Hal Arnason as stage manager and comical Bob Sleem as "financial angel" of the show, the performance was a huge success. For the first time in What-A-Sho history, the house was sold out thirty-six hours before the curtain went up.

WHAT-A-SHO
Myatt, Shepherdson, Evans

CORONATION

Back Stage . . .

FOOTBALL ACT
Heidingsfelder, Kennedy, Wilson, Johnson, Frazier, Sansregret, McCullough, Ford, Chapman, Weisenburger, Richardson

DIXIE ACT
Jury, McIntyre, Olson, Smith, Jones, Reyman, Tiffany, Eide, Sturgis

CLEM AND DAISY JUNE
Wood, Cozza

LEADS
Wardrop, Arnason, Radcliffe

TEACHERS
Dillon, Gray, Coy

PISTOL PACKING MAMA
Clark, Hilton, Kildall, Glazer, Watkins

PAPER DOLL
Larrabee, Buroughs, Holbrook, Jones, Berrick, Rawls, Hook, Still, Smith, Dawe

Back Stage . . .

STRAUSS WALTZ
Spearin, Kirk, Fyhn, Kurtz, Reynolds, Kuljis, Raymond Mardesich

COW ACT
H. Ahlstedt, Krabbe, B. Ahlstedt

DOMESTIC SCENE
Lynner, Ferguson, Corray Sleem

DIRECTORS
Gray, Wise

STROLLING THROUGH THE PARK
Pierson, Nugent, Lindell, Erickson

ROMEO AND JULIET
Travenshek, Swan

GLAMAZONS
Hicks, Van Etten, Hoff, Brunswig, Rice, Coffell, Gillespie, Whited, Erickson

Standing: Kuljis, Lindell
Sitting: Whited, Searl, Monaghan, Owen

SENIOR PLAY

Love is in the air . . . laughter everywhere, in the Senior play, "Growing Pains," a teen-age comedy in three acts. The impressive stage setting, the excellent acting under Miss Gray's fine direction, and the delightful lilt of the play brought down the house again this year. The proceeds went to the purchase of stage equipment.

ENSEMBLE

Stairs: Corray, Lynner, Groom, O'Hearn, Haveman
Standing: Gilmore, Henderson, Sleem, D. Brunswig, Slater, Anderson, Blake, Wise, Krabbe, J. Brunswig, Whited, Kuljis, Darvill, Kley, Genther, Ahlstedt, Searl, Monaghan, Borchers, Kanarr, Stone, Lindell, Owen
Sitting: Radcliffe, Hicks, Knapton

Kuljis, Monaghan

Knapton, Searl

BLOSSOM TIME

Mitzie and Fritzie and Kitzie Kranz . . . are the three beautiful daughters of Papa Kranz in this delightful three-act musical play written by Sigmund Romberg. The fine acting on the part of the leads, the beautiful music of the glee clubs and orchestra, the colorful costumes, and the splendid direction of John Roy Williams and Margaret Gray all went to make the production the huge success that it was.

BLOSSOM TIME
Kuljis; Reynolds; Brannstrom; Reynolds, Kuljis
Kley, Christensen, Reynolds, Kurtz, Owen, Grieff
Tiffany, Rawls, Lewis, Lindell

CHOCOLATE SOLDIER
Scene
Christensen, Easton, Pomeroy, Kuljis, Minor, Taylor, Owen
Finale

Beacon . . .

BEACON BUSINESS
Flake, McEvoy, Tiffany, Carrick, Thal

BEACON HEADS
Fyhn, Miss Coffman, Olson

BEACON EDITORIAL
Standing: Fleming, Lindquist, Olsen, Anderson, Schive, Hook, Burnet, Brown, Tiffany, Haveman, Bell, Dawes, Slater, Nunamaker.
Sitting: Plumb, Vanderpool, Deck, Van de Wetering, Olson, Fyhn, Garrett, Colby, Flake, Raymond

BEACON AD STAFF
Standing: P. Leonard, Doucette, Sjolander, Horwitz, Kirk, Henson, Miller, S. Thal, Smith
Sitting: Hoff, Cooley, Burnet, Tiffany, T. Thal, Flake, L. Leonard, Pilling, Reyman, Bulloch

Shuksan . . .

SHUKSAN HEADS
Miss Coy, Dawes

SHUKSAN ART STAFF
Nevers, Lindell, Evans, Dalton

SHUKSAN AT WORK
Colby, Dawes, Anderson, Still, Lloyd, Brown, Smith

SHUKSAN BUSINESS STAFF
Carey, Weidemann, Gossage, Kanarr, Olling, Anderson

SHUKSAN
Standing: LaFreniere, Nevers, Walton, Hahnel, Dalton, Lindell, Darvill, Meyer, Evans, Anderson, Stillman
Sitting: Johnson, Olsen, Shannon, Lloyd, Dawes, Still, Brown, Smith, Colby

GIRLS' LEAGUE CABINET
Standing: Chatterton, Monaghan, Slater, Wardman, Bellingar, Tiedje, Brunswig
Sitting: LaFreniere, Dwelle, Haggard, Crandell, Hansen, Flake
Haggard, President

GIRLS' LEAGUE

We're all in it . . . every girl in Bellingham High School belongs to this all-girl organization. Assemblies are put on each month for the girls by program committees, and special activities are planned. With Joan Haggard as president this year, the League sponsored a party for incoming Sophomore girls, the "Hello Day," "Kids' Day," "Gingham Dress Day," and the Senior Mothers' Tea.

GIRLS' LEAGUE COUNCIL
Whited, Breuer, Emerson, Carey, Burnet, Phillips, Marlyn Carpenter, Solberg, LaFreniere, Baker, Carruthers
Luke, Inge, Jorgensen, Spearin, Peterson, Allen, Larson, Wardman, Hagan, Fisher, Mauler, Westlund
Hite, Monaghan, Colby, Peddycord, Brown, Fox, Miles, Taggart, Collord, Holbrook, Nordquist
MacDonald, Schumacher, Ferguson, Eide, Carlson, Cassell, Judd, Bourne, Martha Carpenter

Doy Carlson

WELFARE COMMITTEE
Ebergson, Lind, Bellingar, Kley

WELFARE COMMITTEE

Somebody's nobody else . . . About fifteen girls belong to the Welfare Committee, headed by Beverly Walquist. They have made surgical dressings for the Red Cross and favors for the Orthopedic Ward of St. Joseph's Hospital, besides sponsoring a refreshment booth for the What-A-Sho dance.

SOCIAL COMMITTEE

Friends get together . . . The social committee, under Janet Brunswig, put on a "Kids' Day" party at Christmas and the Senior Mothers' tea in the spring.

FRIENDSHIP COMMITTEE

Oh, it's friendship . . . is the by-word of this group under Beatrice Crandell. This year it sponsored the Sophomore party and made the "Hello Day" cards. The girls also kept a record of school activities in a scrapbook.

SOCIAL COMMITTEE
Baily, Fisher, Wheeler, Burnet, Brunswig, Lynner, Weidemann, Connell
Ryan, Ireland, Bell, Travenshek, Crandell, Hagan, Grenier, Chatterton, Ashe

FRIENDSHIP COMMITTEE
Travenshek, Christie, Vail, Buchan, Fehlhaber, Coffell, Jacobson, Swan, Lynner
Nunamaker, O'Hearn, Haveman, Haggard, Norman, Berg, Linderman, Weidemann, Kennedy
Keehn, Gould, Reynolds, Olling, Crandell, Dwelle, Bell, Chatterton, Ashe, Grenier, Hagan

PROGRAM COMMITTEE

You win the sixty-four dollars, baby . . . These girls, under the excellent leadership of Helen Dwelle, planned and produced a number of outstanding assemblies this year.

Among those we remember best were the Thanksgiving program, a talk by Mrs. EdLane Brinson, and the talent show.

PROGRAM COMMITTEE
Standing: Emerson, Hagan, Slater, Elerding
Sitting: V. Fisher, Follis, Dwelle, Sorensen, Burnet

TORCH CLUB

Carrying a torch . . . with every reason to be proud of their scholastic record. The torch and two bar pins which represent long, hard work and concentrated study are well earned by those who own them. In addition to holding their annual banquet and ordering their pins, the members took up a new project this year, that of drawing up a constitution for the club.

See you next year! Don't forget! Elizabeth Rank

TORCH CLUB
Stockley, Garrett, Kanarr, Darvill, Still, Leonard, Brown, Carey, Brunswig, Burnet, Murk
Schnitzler, Leiser, Fyhn, Olson, Ireland, Ward, Gossage, Rank, Pontius, Fisher, Wardman, Dwelle, Haggard, Reynolds
D. Anderson, Tiffany, Vanderpool, Tiedje, Radley, Melbo, Kappel, Place, Fox, Myers, Dawes, Harris, Spearin, Keehn
Koerner, Nugent, J. Anderson, Moller, Baylor, Bulman, Inge, Lind, Lloyd, Carruthers, Slater, Shepherd

GIRL RESERVES CABINET
Burnet, Coffell, Ireland, Fisher
Haggard, Carey, Kley, Fyhn
Schive, Rasmussen, Shannon, Moen

HORIZON CLUB
E. Miller, Poyser, Brunswig, Hillyard, Hoff, Gilmore, Linderman
Haggard, Dwelle, Solberg, Coffell, Hite, Olling
Boson, Hershey, Ballard, Larrabee, Barrick
Jacobs, P. Miller, Slater, Myers, Bell

GIRL RESERVES

Follow the gleam . . . the Girl Reserves sing every Wednesday evening as they meet to plan conferences and parties. This year they organized a state conference in Bellingham and promoted several unusual dances, the proceeds of the Stocking Dance being donated to the Red Cross.

HORIZON CLUB

Beyond the blue horizon . . . The Horizon Club is a group of Camp Fire Girls of high school age. This year, among their activities, they helped organize a Horizon Club at Mt. Vernon, held a party, and enjoyed a cruise. Betty Slater is president.

MAKE-UP CORPS

That old black magic . . . Under the directorship of Miss Florence Smith and Mr. Rudo Fromme, the group, headed by Beatrice Crandell, learned the technique of stage make-up. This year has been the first time that a special study of make-up has ever been made in connection with the school.

MAKE-UP CORPS
Knapton, Pierson, Lindell, Vertrees,
Burnet, Mock
Vaux, Crandell, Cory, Ireland,
Deck, Short

USHERS' CLUB
Whited, Kennedy, Stillman, Kley, Waters, Carruthers, Fisher
Dalton, Rasmussen, Park, Hagan, Nunamaker, Melbo, Koerner, Hicks
Follis, Hartman, Walquist, Hanke, Hansen, Flake, Abbott, Slater, Ahlstedt, Roland

USHERS' CLUB

This way, please . . . The ushers are always on hand to seat people at all school productions, graduation, baccalaureate, P. T. A. conferences, Civic Music and Theater Guild productions. Under the leadership of Marjorie Hansen and Donna Flake, presidents for the year, their activities included their annual cruise, two banquets, the Ushers' assembly, and a skit in the What-A-Sho. In a contest with the Hi-Y, they defeated the Pep and Key Clubs in the sale of football tickets.

PEP CLUB

We'll be cheering . . . The Pep Club is composed of forty Junior and Senior girls who form the organized cheering section at the games. Never to be forgotten are the football and alumnae banquets, the assembly, the George Washington skit, the excellent drills, and — oh, yes, the initiations!

PEP CLUB
Burnet, Dwelle, D. Monaghan, Elerding, Fyhn, Emerson, Bonner, Meyer, Owen, Olson, LaFreniere, Brunswig
Haggard, Schive, Ireland, Richards, Nix, Smith, Fisher, Wardman, Olling, Olsen, Vail, Sorensen, Leonard
Grenier, Bellingar, Tiedje, Martha Carpenter, Place, Kappel, Dawes, Lloyd, M. Monaghan, Chatterton, Miller,
Haveman, Myers, Marlyn Carpenter

Good luck
See you in
Reinbow
Doris
Koppel

ART CLUB

Cummings, Sprague, Weldon, Brown
Gadwa, Urbick, Ederer, Barto, Christie, Pierson, Lindell
Raymond, Butterfield, Larson, Griffin, Eide

GOLF CLUB

J. Brunswig, D. Brunswig, Erickson, Syre, Drong, Dawe, McEvoy, Carr, Radcliffe, Smith
Jacobs, Johnson, Dixon, Thorsen, Denny, Carrick, O'Hearn, Grenier, Morton

HI-Y CLUB

Heidingsfelder, Graham, Heaton, Garrett, Hilton, Anderson, Blake, Sansregret
Kennedy, Hickok, Anable, Monson, Carr, Knutsen, Henderson, Wilson
Stephan, Nelson, Lewis, Hilliard, Beal, Runestrand, Carrick, Hulford, Lawrence

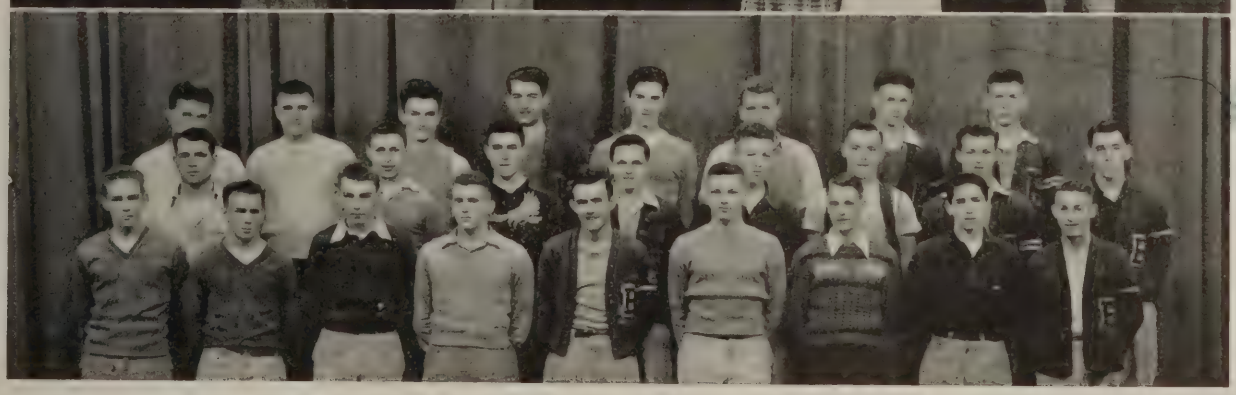

CHESS CLUB

A snappy game of chess . . . is enjoyed every Friday morning by members of the Chess Club, which is seeing its second successful year. With Fred Darvill as president, the members either learned to play the game or improved their skill in it. They also held social meetings at the homes of the various members.

CHESS CLUB
Standing: Lonborg, Cobb,Reynolds, Stearns, McLeod, Pierson, Seppala, Williams, Ackley, Holmes, Cary
Sitting: Kley, Logan, Darvill

"B" CLUB
Haggard, Dwelle, Van Etten, Olson, Brunswig, LaFreniere, Meyer, Lynner, Fyhn
Hershey, M. Monaghan, Solberg, Smith, Nix, Kolb, Raymond, Bell
Miller, Chatterton, Fox, Place, D. Monaghan, Fisher, Wardman, Dawes

RAIDER CLUB
Bowden, Garrett, Johnson, Scott, Chapman, Frazier, Blake, Sansregret
McCullough, Arnason, Anderson, Hannah, Stockley, Heidingsfelder, Weisenburger, Sands
Still, Ford, Sunel, Genther, Kurtz, Wilson, Kennedy
Henderson, Carr, Wise, Monson, Beal, Lawrence

BIOLOGY CLUB
Ackley, Thompson, McLeod, Ritchie, Gillett, Rank, Borchers
McMillin, Sutherland, Wiley, Logan, Darvill, Bennett, Marmon

ALCHEMISTS
Darvill, Strandberg, Huggins, Sorensen, Kruzich, Borchers, Nevers, Knutsen
Skidmore, Reynolds, Bemis, Olling, Jacobs, Slater, Kanarr, Shepherd, Harris,
Denny, Schnitzler

BIOLOGY CLUB

Little lamseydivey . . . The Biology Club, supervised by Miss Moore, headed last semester by Dale Ackley, and this semester by Bruce Gillett, meets twice a month and has over a dozen members. This year the school was interested in watching progress of two small lambs, one of the club's projects.

F. F. A.

Old MacDonald had a farm . . . The Future Farmers of America is a national organization of boys interested in agriculture. Alex MacDonald is president of the Bellingham High School group.

FUTURE FARMERS OF AMERICA
Hanson, Gustafson, Bransrud, Means, Hindman
Petrie, MacDonald, Gulbranson, Addicott, Poor, Peterson
Rea, Love, Carlsen, Giger, Bentley, Baklund

ALCHEMIST CLUB

I'm forever blowing bubbles . . . The Alchemist Club consists of about twenty boys and girls, who are or have been chemistry students. Led by John Kanarr, the members perform novel experiments and delve into chemical research.

TRAFFIC SQUAD
Ahlstedt, Still, Krabbe, Genther, Dodge, Smith

FIRE SQUAD

I don't want to set the world on fire . . . Although these boys get about as little publicity as any group in our school, it is due to their efforts that the frequent fire drills go off so smoothly. Most of the drills took scarcely more than a minute and one-half.

TICKET SQUAD

Tickety boo . . . This year the Ticket Squad has been especially efficient. Under Dale Ackley and Curtis Borchers, chairmen, its members have served at all of the games and other school affairs.

TRAFFIC SQUAD

Time to hit the road . . . to the next class is also time for the Traffic Squad to see that traffic moves smoothly in the halls and that no one takes the wrong stairway.

TICKET SQUAD
Beavert, Johnson, B. Borchers, Darvill, Knutson, Ackley, C. Borchers
Brown, Mitchell, Riddell, Lefler, Hjaltalin, Brighton, Wiley, Logan

FIRE SQUAD
Standing: Frye, Blake, Anderson, Ford, Johnson, Jolley, McEvoy, Borchers, Huggins, Weisenburger, Boroughs, Slater
Kneeling: Ackley, Marr, Foster, Genther, Valentine, Bowden, Crait, Keyes Lefler

RED WING CABINET
Standing: Roland, Slater, Haveman, Olson, Rasmussen, Hanke, Fyhn
Kneeling: Heaton, Garrett, Monson, Sleem

RED WING CABINET

The moon shines bright on lovely Red Wing . . . This year "something new has been added." Although this is not a school organization, only members of Bellingham High School may belong. The Red Wing Club, located in the Y. M. C. A., is open every Friday night and offers games, refreshments, and dancing to everyone.

SONG LEADERS

The greatest trio . . . another threesome — only this time it's charming, vivacious Kathryn Spearin, Dorothy Dalton, and Mary Lou Roland. With their clever, new ideas and unique red dresses they made a striking impression upon all spectators at our rallies and games.

YELL LEADERS

Three terrific guys . . . are Jack Henderson, Kenny Kildall and Dick Glazer, Bellingham High's rousing cheer leaders. This year a number of new yells have been added to the old familiar ones, and thanks to these boys the cheering section has been one of the peppiest ever.

Best of luck to you Carmen! Always! Love, Dorothy

SONG LEADERS
Roland, Dalton, Spearin

YELL LEADERS
Glazer, Kildall, Henderson

en Johnny
nes marching
me again
Let us make-believe
Hail to the chiefs
UCKLE DOWN, BUCK PRIVATE
Who's afraid of the big bad wolf
A bicycle built for two
Whispering
Lady in white
Could it be you
Winter wonderland
HNNY ZERO
The music masters
It's so peaceful in the country
I'll remember you

SPORTS

You Gotta Be a Football Hero . . .

Jackson, Jewell

FOOTBALL

On to victory . . . was really prophetic this year. When the gridiron season started, Coach Harlan Jackson took over as head mentor and, with only six returning lettermen, fashioned a Cross-State Conference title winner. With a succession of triumphs and a hard-fought defeat at Spokane, where the Raiders clashed with John Rogers for the mythical championship of the state, the Raiders had a great pigskin season.

Diminutive Roy Richardson and smashing Loren Wardrop were elected to share the inspirational award, while big "Boozy" Weisenburger was elected captain at the annual Pep Club banquet.

The graduating seniors are: Richardson, Heidingsfelder, Monson, Peterson, Wardrop, Weisenburger, Anderson, Garrett, Chapman, and Sands.

FOOTBALL SCHEDULE

Date	B. H. S.	Opponent		Date	B. H. S.	Opponent	
Sept. 24	33	Sedro-Woolley	19	Oct. 29	13	Everett	0
Oct. 1	27	Seattle Prep	6	Nov. 11	19	Lincoln	0
Oct. 15	7	Stadium	6	Nov. 20	42	Bremerton	0
				Nov. 25	6	John Rogers	19

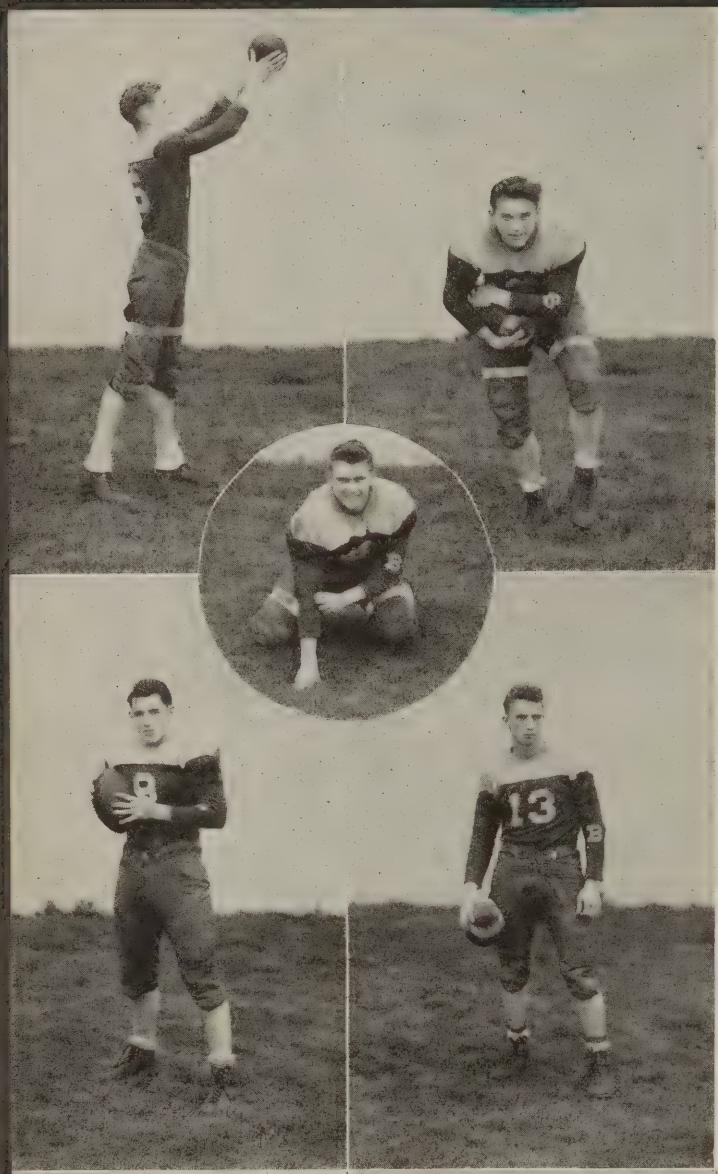

Hats Off to

Hal Arnason, End

Jim Heidingsfelder, Halfback

Jack Beal, Guard

Milt Wilson, Halfback

Roy Richardson, Quarterback

Roy Kennedy, Fullback

Ed McCullough, End

Chuck Stockley, Center

Norm Sansregret, Halfback

MANAGERS

Andrews

Lawrence

Blake

SECOND TEAM — FOOTBALL

Back row: Dorsey, Jewell, McCollum, Jolley, Plank, Rickerson, Cozza

Front row: Hilliard, Knutsen, Barbeau, Crum, Crait, Marr, Steiner, Breivick

Champions 1943

Jack Frazier, End

Erling Johnson, End

Ian Monson, Guard

Chuck Reynolds, Halfback

Loren Wardrop, Fullback

Dave Garrett, Tackle
Lee Anderson, Tackle

Don Peterson, Guard

Ed Weisenburger, Center

John Sunel, Tackle

Bob Ford, Guard

Clinton Sands, End

Ray Chapman, Tackle

Loren "Drip" Wardrop, hard plunging fullback, played inspirational football for B. H. S. A three-year letterman, he was elected to the All-State eleven this year.

Big Ed "Boozy" Weisenburger played great football for the Raiders this season at the center spot, and also did a fine job of backing up the line at short full. Ed was also elected center on the All-State eleven.

Roy "Rich" Richardson, the versatile quarterback of the Raiders, with his tricky running and deceptive ball handling, did much for his team. "Rich" was voted All-State quarterback this year.

A Tisket, a Tasket---We Gotta Make That Basket . . .

BASKETBALL COACHES
Jewell, Beighle

BASKETBALL

When the smoke of rivalry had finally cleared, it was found the Raiders had finished second in the Cross-State hoop standings. The Raiders next journeyed to Seattle, where they took fourth place in the 1944 State High School Basketball Tournament. The 1944 squad has made the best record since 1938 in their schedule of games. The Raiders secured two distinctions in the honor teams this year. Big, rangy Erling Johnson was chosen on the district squad at Everett for his backboard work and hook shots; Hal Arnason placed on the second squad at the state meet for his excellent shooting and checking. Graduating Seniors are Monson, Fay, Chapman, Richardson, Hannah, and Wardrop.

RAIDER HOOP SQUABBLES

Below is the final rating of the 1944 Raider squad. It is the best record Bellingham's team has made since 1938.

Date	Team	B. H. S.	Opp.
December 9	Burlington	38	34
December 14	Sedro-Woolley	35	29
December 22	Lynden	27	21
December 28	Anacortes	21	35
January 6	*Lincoln	33	41
January 7	*Stadium	32	36
January 8	O'Dea	32	16
January 13	*Bremerton	50	26
January 21	*Everett	20	17
January 22	Sumas-Nooksack	46	19
January 28	*Lincoln	32	26
February 4	*Stadium	29	34
February 11	*Stadium	49	29
February 15	Lynden	24	23
February 18	*Seattle Prep	43	23
February 22	O'Dea	44	30
February 25	*Bremerton	37	31
February 26	*Seattle Prep	53	15
March 3	Sedro-Woolley	39	36

* Cross-State games.

BASKETBALL MANAGERS
Jewell, Andrews

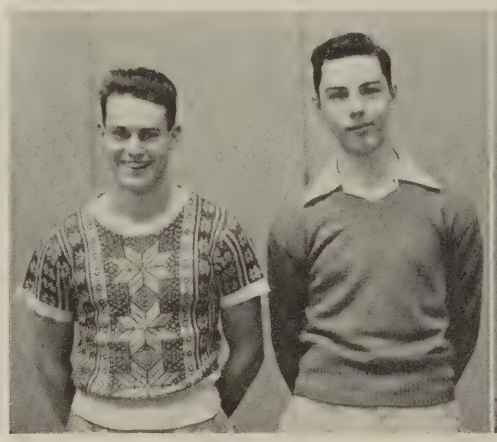

BASKETBALL B TEAM
Nelson, Gates, Main, Felmley, Hilton, Olson, Jolley, Jewell, Wimer, Hamilton, Bronsema

Hal Arnason

BASKETBALL TEAM

Standing: Carr, Sansregret, Johnson, McCullough, Frazier, Chapman, Scott, Fay, Arnason, Hannah, Monson
Kneeling: Richardson

Take Me Out to the Ball Game . . .

BASEBALL COACH
Lewis

BASEBALL

Take me out to the ball game . . . is the slogan when the Raider diamond squad takes the field. Hal Arnason, Dick Plank, and Bill Wimer hold down the mound duties with an array of good infielders and outfielders to back them up. Last year's squad finished the season by gaining second place in the Cross-State standings. The graduating Seniors are Kennedy, Weisenburger, Richardson, Henderson, Wise, and Wardrop.

BASEBALL SCHEDULE

April 14	Bellingham	3	Lincoln	2
		2		1
April 21	Bellingham	6	Seattle Prep	4
		2		3
April 27	Bellingham	1	Everett	0
		3		0
May 5	Bellingham	3	Stadium	0
May 11	Bellingham	3	Bremerton	2
May 12	Bellingham	3	Bremerton	4

BASEBALL
Standing: Bowden, Kennedy, Wilson, Ford, Arnason, Scott, Frazier, Plank, Weisenburger
Kneeling: Gerard, Carr, Nelson, Richardson, Henderson, Wise, Wardrop, Wimer, Stephan

Thumbs Up . . .

GOLF

It's not "Tea for Two" but tees for five when the golf team takes the green against competitors. Since the boys have played together for two years now, we may expect great things of them this spring. They have already won the Cross-State championship in Tacoma.

GOLF TEAM
Fay, Denny, Carr, Smith, Angell

TENNIS

Oh, what a beautiful day . . . for a tennis match, the members of the tennis team say these spring afternoons. The team took second place in the doubles last year at Everett in the District Meet. This year's team has only one returning letterman, Marvin Still.

TENNIS SQUAD
Fay, Albee, Grieff, Still, Krabbe, Fisher, Orphan

TRACK

Thumbs up . . . is the motto for the 1944 track squad, which is headed by Coach Harley Jackson this year. The team has been hampered by the lack of transportation and prospects. Last year's cinder squad made a good name for itself at the Invitational District Meet at Everett, placing six men in events.

TRACK SQUAD
Standing: Jewell, Marr, Jolley, Kurtz, Blake, Marsh, Brannstrom, D. Jones, Sunel, Huggins, Rea, Dawe, Elliott
Kneeling: Graham, Rawls, Genther, Hanson, Hulford, E. Jones, Goheen, Cozza, Griffith, Lawrence, Martinsen, Seldal, Tetzloff

Good luck
always
Art.

INTRAMURAL FOOTBALL

We must win this game . . . The 1943 intramural football season came to a close this year with the Vikings leading in a league of six teams. These teams played every night after school in rain, mud, or sunshine. The battles were hard fought, with the fittest coming out on top: the Vikings!

There were also two Sophomore teams which played in the Junior High League.

VIKINGS
Standing: Seafeldt, Hardan, Carr, Runestrand, Eggert
Kneeling: Glazer, Stephen, Ellingwood

INTRAMURAL BASEBALL

Oh, how I hate to get up in the morning . . . is a favorite phrase of those intramural softball athletes, who come at the break of dawn to play off their competition.

INTRAMURAL BASKETBALL

There is no foe that gives us fear . . . was the motto of this year's intramural basketball championship team, the Hot Shots. This team showed a great deal of spirit and finished as the best team since 1938, not losing a single game in their regular schedule.

The members of the team were Still, Smith, Garrett, Albee, Morberg, Berry, Blankenship, and Angell.

L. Angell

INTRAMURAL BASKETBALL
HOT SHOTS
Albee, Morberg, Blankenship, Garrett
Still, Berry, Angell

"B" CLUB CABINET
Fyhn, Olson, Solberg, LaFreniere, Brunswig, Hershey, Meyer
M. Monaghan, Dwelle, Haggard, Raymond, D. Monaghan, Nix
Dawes, Miller, Bell, Wardman, Smith, Kolb

We Offer You Congratulations:

BETTY LA FRENIERE — Capable "B" Club president and an outstanding athlete in every sport.

CHARLENE COLBY, school ping pong champion; JOANNE FISHER, junior champion; GLORIA DAVIS, senior champion.

JEAN SOLBERG — For an excellent year as "B" Club secretary.

LENNY WARDMAN, MARY NIX, and JOAN SMITH — For receiving their first stripe when Sophomores.

JUNIORS — For winning speedball honors.

SENIORS — As champion volleyball players.

SOPHOMORES — For their excellent spirit and good sportsmanship.

BETTY LA FRENIERE, GERTRUDE BAKER, JOAN PEDDYCORD, and WANDA JENKINS — Top winners of badminton.

WAVA ANABLE — As an accurate and speedy basketball player.

MISS EVELYN CLARK — For her wonderful leadership and superb coaching.

Good luck to one super-gal! Charlene

GIRLS' SPORTS

Hail, hail, the gang's all here . . . A large group of enthusiastic sport fans turn out every year to earn a "B" sweater or just an additional letter or stripe. Speedball and volleyball are the two major sports played during the fall. The minor tournament sports of ping pong and badminton offer competition and a test of skill.

The spring season consists of basketball and baseball as the main sports to keep the girls physically fit. The tournament sports played off for class and school championships are archery, horseshoes, and tennis.

During both seasons, girls may turn in hours for many individual sports such as hiking, skating, bicycling, skiing, bowling, swimming, and horseback riding.

PING PONG CHAMPIONS
Davis, Colby, Fisher

BADMINTON CHAMPIONS
Peddycord, Baker, LaFreniere, Jenkins

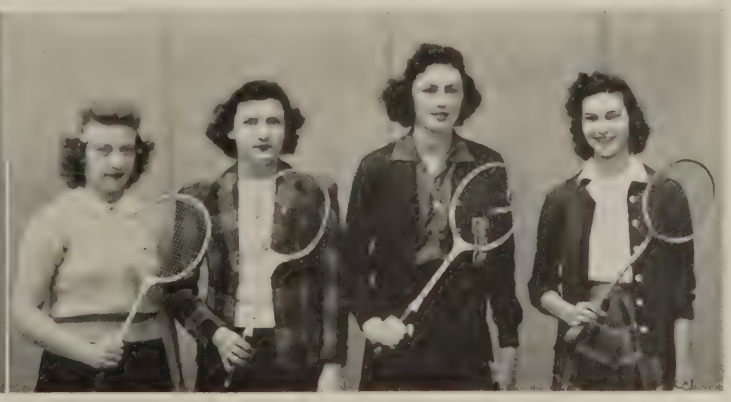

BASEBALL CHAMPIONS
Vail, Meyer, Monaghan, Olson, Brunswig, LaFreniere, Solberg, Mock, Hershey, Miller

VOLLEYBALL CHAMPIONS
Miller, Haggard, Dwelle, Hershey, Dawes, Barnes
Monaghan, LaFreniere, Solberg, Mock, Meyer

SPEEDBALL CHAMPIONS
Fox, Kappel, Ireland, Smith, Mauler, Reynolds, Meyer
Place, Fisher, Wardman, Burnet, Nix, Monaghan, Urbick

BASKETBALL CHAMPIONS
Chatterton, Schive, Meyer, Anable, Solberg, LaFreneire, Mock, Hersehy, Barnes

Farewell to you . . . Miss Evelyn Clark, girls' gymnasium teacher, who this year has answered her country's call to arms by joining the WACS. All her many friends here at B. H. S. wish her good luck in this new adventure.

For me and my gal
We're all pals together
There were 8 pretty girls
Cuddle up a little closer
Song of The Navy
Change of heart
Buy War Bonds
In the silence
Any bonds today?
Everything going my way
Big broad smile
Can't we be friends
4 new tires
Stop, look and listen
THROUGH
STOP
TRAFFIC
What a show! We surely hit our target for tonight.
The good ship "Lollip

INDEX

A

Aasheim, Ruth 28
Abbott, Jacqueline 60
Ackley, Dale 28, 62, 63, 64
Addicott, Leslie 28, 63
Agnew, Ardith 15, 28
Agnew, David 21
Ahlstedt, Beverly 28, 45, 51, 52, 60
Ahlstedt, Harold 28, 45, 51, 64
Albada, Gordon 21
Albee, Doug 28, 73, 74
Alderson, Vivian 14, 15
Aldrich, Virginia 15, 28
Alexander, Mollie 25
Alexander, Pat 15, 25
Allen, Janice 25, 45, 46, 55
Allen, Wayne 28
Allenback, Edwin 21
Alvord, Cecil 21
Alvord, Ruth 25, 45
Anable, Randall 48, 61
Anable, Wava 28, 77
Anderson, Beatrice 21, 47
Anderson, Donald 25, 55, 58
Anderson, Hazel 28, 47
Anderson, Joyce 25, 58
Anderson, Lee—
14, 28, 52, 54, 55, 61, 62, 64, 69
Anderson, Lois 21
Anderson, Norma Jean 15, 25
Andreason, Gordon 25
Andrews, Robert 21, 68, 70
Angell, Lee 14, 28, 73, 74
Annett, Eleanor 25
Arnason, Harold—
—9, 24, 25, 48, 50, 62, 68, 71, 72
Arnett, Juanita 21, 47
Ashe, Mary Lou 15, 28, 47, 57
Austin, Wayne 25, 45

B

Babcock, Alice 21
Badgley, Betty Lou 25
Badgley, Carl 25
Badgley, Rosalyn 25
Baily, Ardeth 25, 48, 57
Baker, Gertrude 21, 75
Baker, Patricia 15, 28, 46, 56
Baklund, Vale 21, 63
Baldwin, Nadene 21, 45
Ballard, Don 25
Ballard, Ramona 21, 59
Bamber, Shirley 25
Bandy, Lodema 21
Bane, Jean Lee 21
Barbeau, Donald R. 21, 48, 68
Barber, Dolores 21
Bardon, Blynn 21
Barhalls, Rawland 21
Barhan, Janet 29
Barnes, Sara Lee 29, 76, 77
Barrick, Betsy 21, 50, 59
Barthel, Leo 25
Bartholick, Bob 29
Barto, Shirley 15, 29, 61
Baylor, Beverly 29, 46, 58
Beal, Jack 24, 25, 48, 61, 62, 68
Beard, Guy Arthur 21, 48
Beard, Violet 25
Beavert, Beverly 25, 64
Beck, Kathleen 25
Beighle, Dan 70
Bell, Marilynn 29, 54, 57, 59, 62, 75
Bellingar, Elaine 15, 25, 56, 57, 60
Bemis, Marjorie 29, 63
Benedict, Ruthadele 47
Bennett, Barbara 15, 29
Bennett, May 63
Bennett, Margaret 25
Bennett, William 25
Benson, Dolores 21, 47
Bentley, Douglas 21, 63
Berg, Dick 21, 45
Berg, Mary Ellen 14, 25, 47, 57
Berry, Glen 25, 74
Bethke, Adolph 21
Bingham, Donald 21
Bjorkquist, E. J. 10
Black, Frank 21
Blake, Ed 14, 29, 52, 61, 62, 64, 68, 73
Blankenship, Richard 74
Blonden, William 21
Bly, Henrietta 29
Bly, Marietta 29, 47
Boethke, Maxine 47
Bonner, Bess 14, 15, 29, 60
Borchers, Curtis 29, 48, 52, 63, 64
Borchers, Robert 25, 64
Boroughs, Robert 25, 50, 64
Boslund, Maxine 21
Boslund, William 25
Boson, Ann 21, 59
Bourne, Shirley 21, 56
Bowden, Lee 29, 48, 62, 64, 72
Bowman, Conrad 21
Bowsher, Arnold 21
Boynton, Jim 21
Brandenthaler, Lenore 10
Brandsrud, Merle 29, 63
Brannian, Patricia 21, 45, 46
Brannian, George 21
Brannstrom, Norris 21, 53, 73
Breivick, Howard 14, 21, 68
Breuer, Eileen 25, 56
Brighton, Archie 21, 64
Britt, Shirley 21
Brolin, Lorna 21, 47
Bronsema, Cleve 21, 70
Brooks, Evan 25
Brown, Betty 21, 56
Brown, Dolores 25, 54, 55, 58
Brown, Donna 61
Brown, Douglas Owen 30
Brown, Gloria June 15, 30, 45
Brown, Gloria W. 21, 64
Brown, Myrtle 21
Brown, Orie 10
Brown, Robert 21
Brunswig, Janet—
30, 51, 52, 56, 57, 58, 59, 60, **61**, 62, 75, 76
Brunswig, Richard 30, 46, 52, 61
Bryan, Mary Pat 15, 30
Buatte, Genevieve 15, 25, 47
Buchan, Jean 21, 45, 57
Budde, Evelyn Sylvia 21, 46
Bullock, Beverlee 21, 54
Bulman, Joyce 15, 29, 30, 45, 58
Burfeind, Beverly 15, 30
Burger, Joyce 21
Burgess, Mary 21, 47
Burnet, Jean—
25, 46, 54, 56, 57, 58, 59, 60, 76
Butner, Bob 21
Butterfield, Beverly 15, 30, 61
Butterfield, Vangie 21
Butts, Dale 21, 45
Byers, Harold 25, 46
Byron, Lois 21
Byrnes, Beverly 25

C

Calhoun, Jay 30
Call, Una 25
Campbell, Dawn 15, 30
Cantrell, Colleen 30, 47
Carey, Gloria 25, 46, 55, 56, 58, 59
Carey, Wesley 25, 45
Carlsen, La Verne 63
Carlson, Dagny 21, 56
Carpenter, John 21
Carpenter, Marlyn 15, 30, 56, 60
Carpenter, Martha 25, 56, 60
Carr, Clayton 25, 61, 62, 71, 72, 73, 74
Carrick, Ned 30, 54, 61
Carruthers, Joan 30, 56, 58, 60
Carter, Vivian 21, 45
Cary, Maurice 21, 46, 62
Cassell, Betty 25
Cassell, Frankiann 21, 56
Cavallini, Edith 25
Cederstrom, Ruth 15, 21
Champagne, Robert 25
Champagne, Maxine 8
Chapman, Ray 14, 30, 50, 62, 69, 71
Chatterton, Bernice—
15, 30, 56, 57, 60, 62, 77
Chinn, Yick Thlew 21
Chrisman, Della Marie 21
Chrisman, Deloss Edwin 21
Christensen, Bernice 21
Christensen, Dolores 15, 21
Christensen, Hazel 30, 47, 53
Christie, Bettyjane 47, 57, 61
Christopherson, Marie 8
Church, Marshall 21
Clark, Evelyn 10, 50
Cleveland, Geneva June 21
Clifton, Bryan 30
Cline, Burton 21
Cobb, Tom 25, 62
Cobelens, Mary 25
Coffell, Phyllis 30, 46, 51, 57, 59
Coffman, Mabel 10, 54
Colby, Charlene 21, 75
Colby, Mary Lou 30, 47, 54, 55, 56
Collord, Anne 30, 56
Colley, Belva 30, 47
Comstock, Howard 21
Conlee, Carolyn 10
Connell, Alice 30, 57
Connell, A. M. 12
Cooley, Betty Jean **21, 47**
Cooper, Joe Ann 21, 47
Copeland, Marvin 25
Corder, Donald 30
Corey, Frances 25, 47, 59
Corray, Donna 31, 47, 51, 52
Covalt, Bernice 25
Coy, Loraine 10, 50, 55
Cozza, Barbara 25
Cozza, Stewart 25, 50, 68, 73
Craig, Barbara 25
Crait, Dan 25, 64, 68
Cramer, Alma 31, 47
Crandell, Beatrice 31, 39, 47, 56, 57, 59
Crombie, Eleanor 21, 45
Crombie, Jim 25, 45
Crowley, Norah Mae 21
Crum, Dow 21, 68
Cummings, Mary Jean 31, 61

D

Dain, Pat 31
Dalenius, Elsy 15, 31
Dalton, Dorothy 25, 47, 60, 65
Dalton, Pat 31, 47, 55
Damon, Natalie 21
Danley, Mavis 31
Darby, Dorothy 25, 47
Darvill, Fred 25, 48, 52, 55, 58, 62, 63, 64
Davis, Burton 25
Davis, Dick 21
Davis, Gloria 31, 47, 75
Dawe, Ernest 21, 50, 61, 73
Dawes, Alice—
29, 31, 47, 54, 55, 58, 60, 62, 75, 76
Deach, Ellen 21
Deahl, Joaen 21, 47
Deck, Verna 15, 31, 54, 59
DeGolier, Bettiann 25
Demro, Glen 25
DenAdel, Lee 21
Deneui, Marie 31
Dennis, Mae 10
Denny, Peter 31, 61, 63, 73
Diaz, Margaret 10

INDEX

D (Continued)

Dickinson, Jack ... 21
Dillon, Geraldine ... 21
Dillon, Ruby ... 10, 50
Dixon, Bill ... 26
Dixon, Donald ... 21, 61
Dodd, Robert ... 25
Dodge, Clayton ... 26, 64
Doolittle, Beverly ... 25
Dorcy, Bernard ... 31
Dorcy, Mickey ... 21, 48
Dorsey, Bill ... 14, 21, 68
Doucette, Rosemary ... 15, 54
Dow, Herald William ... 21
Drong, Geraldine ... 25, 61
Du Bois, May ... 25
Dunlap, Robert ... 25
Du Praw, Jacqueline ... 25
Du Praw, Lovell ... 21, 47
Dwelle, George ... 14, 26, 45, 46
Dwelle, Helen—
31, 58, 47, 56, 57, 59, 60, 62, 75, 76

E

Eason, Beverly ... 25
Easterbrooks, Marcene ... 21, 47
Easton, Jimmy ... 53
Ebergson, Marion ... 31, 57
Eberhart, Carolyn ... 21, 46
Ederer, Eleanor ... 31, 61
Eggert, Leslie ... 25, 74
Eheman, Joy ... 10
Ehle, Carl ... 25
Eide, Marijune ... 21, 50, 56, 61
Eiford, Irene ... 31
Einerwold, Helen ... 21
Elerding, Ira ... 21, 48
Elerding, Joy ... 14, 15, 31, 58, 60
Ellefson, Cora ... 21
Elliott, Sam ... 21, 46, 73
Ellingwood, Frank ... 25, 74
Emerson, Phyllis ... 25, 46, 56, 58, 60
Emery, Harry ... 11
Emmerson, Cora Mae ... 21
Endicott, Betty ... 21
Engels, Howard ... 21
Erdahl, Hazel ... 25
Erickson, Margaret ... 25, 51, 47
Erickson, Marjorie ... 31, 51
Erickson, Warner ... 31, 61
Erlandson ,Betty ... 31, 47
Evans, Jimmy ... 25
Evans, Shirley ... 24, 25, 49, 55
Everhart, Virginia ... 46
Everson, Leonard ... 31

F

Farwell, Gerald ... 26
Faulkner, Verne ... 21
Fay, Haines ... 29, 31, 71, 73
Fayette, Jorine ... 21
Fehlhaber, Jean ... 21, 57
Ferguson, Gladys ... 21, 56
Ferguson, Louise ... 32, 47, 51
Felmley, Bob ... 25, 70
Ferry, Joe ... 32
Fickel, Donald ... 21
Fiedler, Shirley ... 21
Fisher, Charles ... 25, 48
Fisher, David ... 32
Fisher, Harold ... 32, 45, 46
Fisher, Helen ... 25
Fisher, Joanne—
9, 25, 46, 47, 56, 58, 60, 62, 75, 76
Fisher, Mahlon ... 21, 45, 46, 73
Fisher Viola ... 25, 57, 58, 59, 60
Flake, Donna ... 32, 54, 56
Fleming, Eugene ... 32
Fleming, Virginia ... 32, 54
Flockoi, Ray ... 21
Follis, Beverly ... 26, 47, 58, 60
Ford, Bernadette ... 21
Ford, Gordon ... 21, 32
Ford, Imelda ... 26
Ford, Robert ... 26, 46, 50, 62, 64. 69, 72
Ford, Peter ... 21
Forseth, Kenneth ... 21
Forsgard, Betty ... 32
Foster, A. D. ... 11
Foster, Don ... 32, 64
Foster, Olive Reeves ... 11
Fouts, Catherine ... 32
Fox, Doreen ... 26, 47, 56, 58, 62, 76
Fralick, Lena ... 21
Franks, Bill ... 21
Frazier, Beverly ... 22
Frazier, Jack 14, 26, 48, 50, 62, 69, 71, 72
Fremean, Jack ... 32
Freeman June ... 47
Freimann, Marion N. ... 11
French, Delbert ... 22, 45
Frye, Monte ... 26, 64
Fyhn, Helen—
15, 32, 47, 51, 54, 58, 59, 60, 62, 65, 75

G

Gaasland, Howard ... 26, 45
Gadwa, Lois ... 26, 61
Gano, Gordon ... 32
Gammon, Norma ... 26
Garbareno, Joanne ... 15, 22
Garbareno, Nancy ... 15, 32
Gardner, Eldon ... 45
Gardner, Nadine ... 26
Garrett, David—
32, 41, 54, 58, 61, 62, 65, 69, 74
Garrett, Harry ... 11
Gates, Bob ... 70
Gerard, Howard ... 26, 72
Genger, Ted ... 32
Genther, Chuck ... 32, 52, 62, 64, 73
Geschke, Donald ... 14, 22
Gesdahl, Charles ... 26
Gibson, Joan ... 26
Giger, Robert ... 26
Giger, Wesley ... 26, 63
Gilberg, Bob ... 22
Gildersleeve, Evelyn ... 26, 46
Gilkey, Charles ... 26
Gilkey, Mark ... 26
Gillespie, Margaret ... 33, 51
Gillett, Bruce ... 22, 45, 46, 63
Gilmore, Grace ... 33, 47, 52, 59
Giveans, Emmajean ... 26
Glahn, Owen ... 22
Glazer, Dick ... 26, 50, 65
Glen, Helen ... 22
Goheen, Richard ... 33, 73
Goodell, Don ... 33
Gould, Herbert ... 26
Gould, Ruth ... 15, 33, 42, 47, 57
Gorrie, Clayton ... 26
Gossage, Wanda ... 26, 47, 55, 58
Gowens, Alvin ... 22
Graham, Conrad ... 26, 73
Graham, Kenneth ... 28, 33, 61
Graveline, Gladys ... 22
Graves, Barbara ... 22
Gray, Margaret ... 11, 50, 51
Green, Richard ... 22
Gregory, Willis ... 22
Grenier, Patricia ... 15, 33, 47, 57, 60
Grieff, Marvin ... 22, 46, 53, 73
Griffin, Evelyn ... 26
Griffin, Gloria ... 22, 61
Griffith, Johnnie ... 26, 73
Gronemyer, Barbara ... 33
Groom, Pat ... 33, 52
Grunhurd, Marvin ... 33, 46
Gubbins, Jeannette ... 33, 47
Gulbranson, Richard ... 33, 63
Gundersen, Sylvia ... 22
Gurtner, Ellen ... 26, 47
Gustafson, Paul ... 26, 63
Gwinner, Marvin ... 22

H

Hagan, Jeanne ... 15, 33, 34, 56, 57, 58, 60
Hagen, Joyce ... 22
Haggard, Joan—
33, 56, 57, 58, 59, 60, 62, 75, 76
Hahnel, Edith ... 33, 45, 55
Hallett, Pearl ... 11
Hamer, Billy ... 33
Hamilton, Albert ... 22, 70
Hamilton, Lois ... 22
Hamlin, Lois ... 22
Hanke, Bette ... 33, 60, 65
Hanlon, William ... 22
Hannah, Ked ... 33, 62, 71
Hanniford, Daphne ... 15, 26
Hansen, Marjorie ... 34, 56, 60
Hansen, Sylvia ... 15, 26
Hanson, Duane ... 46
Hanson, Joe ... 26, 73
Hanson, Sam ... 26, 63
Hardan, Roger ... 26, 74
Hardwick, Donna Jean ... 14, 22, 45, 47
Harrington, George ... 22
Harris, Mary ... 34, 45, 46, 58, 63
Hartman, Shirley ... 34, 60
Haug, Duaine ... 34
Haugness, Blanche ... 34, 47
Haveman, Ruth—
9, 15, 34, 52, 54, 57, 60, 65
Hays, J. W. ... 11
Heaton, Stuart ... 34, 61, 65
Heidingsfelder, Jim ... 34, 50, 61, 62, 68
Helgren, Billie Jean ... 26, 47
Helseth, Elizabeth ... 11
Hemmestad, Pauline ... 22, 47
Hemmestad, Robert ... 26
Henderson, Jack—
34, 45, 48, 52, 61, 62, 65, 72
Henry, Glenna ... 26
Henry, Shirley ... 15, 34
Henry, Viola ... 26
Henson, Joanne ... 22, 54
Hershey, Shirley ... 22
Hershey, Frances 15, 34, 59, 62, 75, 76, 77
Herzog, Louise ... 15, 34
Heskett, Shirley ... 22
Heslin, Jon ... 22
Heslin, Wardner ... 22
Hickok, Don ... 9, 22, 48, 61
Hicks, Clarimonde ... 34, 51, 52, 60
Hicks, Dorothy ... 22, 45
Hill, Carol ... 22
Hilliard, Wallace ... 14, 26, 46, 61, 68
Hillius, Violet ... 22
Hillyard, Gloria ... 22, 59
Hilton, Russell ... 26, 50, 61, 70
Hindman, Wayne ... 22, 63
Hite, Faye ... 15, 34, 47, 76, 79
Hjaltalin, Wayne ... 26, 64
Hoag, Barbara ... 26
Hoff, Geraldine ... 14, 22, 47, 54
Hoff, Laura ... 15, 34, 47, 51, 59
Hoke, Carolyn ... 22, 47
Holbrook, Louise ... 26, 50, 56
Holbrook, Richard ... 22
Holmberg, Bill ... 22
Holmes, Donald ... 22, 46
Holmes, Robert ... 34, 62
Holt, Gordon ... 22
Holt, Pat ... 28, 34, 47
Hood, Robin ... 22
Hook, Carolyn ... 26, 50, 54
Hoover, Donald ... 26
Horn, Dick ... 22, 45, 46
Horwitz, Diane ... 22, 54
Houser, Betty ... 26
Hovde, Jack ... 26
Howell, E. S. ... 8
Hubbard, Ailene ... 22
Hubbard, Gloria ... 34
Hubbard, Joyce ... 22

INDEX

H (Continued)

Hubert, Mary Joyce ... 35
Huggins, Robert ... 35, 63, 64, 73
Hughes, Bob ... 22
Hughes, Eugene ... 35, 45
Hughes, Victor ... 22
Hulbert, Shirley ... 35
Hulford, Eugene ... 26, 61, 73
Hull, Vernamell ... 35
Hunt, Dallas ... 14, 22
Hunziker, Archie ... 22
Hurd, Helen ... 14, 22
Hutchinson, Howard ... 22
Hutchinson, Nancy ... 22

I

Imus, Kenneth ... 35, 45
Infinger, Jim ... 22
Inge, Marian ... 26, 47, 56, 58
Ingman, Marian ... 26
Ireland, Marcia ... 26, 57, 58, 59, 60, 76
Iverson, Loren ... 35

J

Jackson, Harlan ... 11, 67
Jackson, Lillian ... 26
Jacobs, Betty ... 14, 15, 35, 45, 59, 61, 63
Jacobson, Lucille ... 22
Jacobson, Paul ... 26
Jacobson, Vivian ... 22, 57
James, Bessie ... 22
Jarvie, Marshall ... 43
Jenkins, Jerry ... 35
Jenkins, Joe ... 26
Jenkins, Wanda ... 22, 75
Jensen, Richard ... 22
Jewell, Bob ... 22, 48, 68, 70, 73
Jewell, Charles ... 22
Jewell, Jr., Earle ... 26, 70
Jewell, Sr., Earle ... 12, 67, 70
Jewell, Jack ... 35
Johnson, Bob ... 26
Johnson, Eleanor ... 15, 35
Johnson, Erling ... 26, 50, 62, 64, 69, 71
Johnson, Evelyn ... 22
Johnson, Imogene ... 35
Johnson, Margaret ... 35, 47, 64
Johnson, Nancy ... 26, 61
Johnson, Olive ... 15, 35, 47
Johnson, Peer Richard ... 35
Johnson, Pearl ... 22
Johnson, Shirley ... 26
Jolley, Bill ... 20, 22, 48, 64, 68, 70, 73
Jones, Adele ... 11
Jones, Donald ... 22, 50, 73
Jones, Edward ... 26, 73
Jones, Leonard ... 22, 50
Jones, Mavis ... 15, 35
Jones, Opal ... 26
Jones, Vivian ... 35
Jordan, Jean ... 26
Jorgensen, Irene ... 22, 56
Jorgenson, Pearl ... 22, 47
Judd, Joyce ... 22, 56
Jury, Bill ... 20, 22, 50
Justus, Elaine ... 22

K

Kahns, Milton ... 22
Kanarr, David ... 22, 55
Kanarr, John ... 35, 38, 48, 52, 58, 63
Kappel, Doris ... 26, 58, 60, 76
Kappel, Marie ... 36
Karb, Irene ... 22
Kaufman, Gretchen ... 12
Keagle, Cecil ... 26
Keehn, Margaret ... 15, 36, 42, 47, 57, 58
Keeler, Dorothy ... 15, 36
Kelly, Helen ... 11
Kendall, Joyce ... 26
Kennedy, Marvin ... 26
Kennedy, Roy ... 36, 50, 61, 62, 68, 72
Kennedy, Susanne ... 36, 60
Kennedy, Wilma ... 22, 57
Kenoyer, Lois ... 22, 47
Kern, Carl ... 26
Keyes, Dick ... 26, 64
King, Dolores ... 22, 47
King, Jack ... 36
King, Mildred ... 20, 22
Kildall, Kenneth ... 14, 26, 50, 65
Kink, Marie ... 47
Kinne, Barbara ... 26, 47
Kirk, Louise ... 22, 54
Kirk, Wendell ... 36, 46, 48, 51
Klander, Raymond ... 22
Kley, Helen—
15, 36, 47, 52, 53, 57, 59, 60, 62
Klineman, Orville ... 22, 46
Knapton, Pat ... 36, 52, 59
Knudson, Kenneth ... 22
Knutsen, Denis ... 14, 26, 61, 68
Knutson, Jim ... 36, 63, 64
Koch, Mary Lou ... 26
Koerner, Betty ... 26, 47, 58, 60
Kolacki, Eleanor ... 22
Kolb, Dorothy ... 36, 62, 75
Krabbe, Fred ... 36, 45, 51, 52, 64, 73
Krause, Joe ... 22
Kruzich, Andy ... 36, 48, 63
Kuhns, Earl ... 22
Kuhns, Lyle ... 36
Kuljis, Martin ... 36, 48, 51, 52, 53
Kuljis, Steve ... 22, 48
Kurtz, Steve ... 36, 46, 51, 53, 62, 73

L

Lady, Eunice ... 22
Lafond, Jim ... 14
LaFreniere, Betty Jean—
15, 36, 40, 47, 56, 60, 62, 75, 76, 77, 78
LaFreniere, Charlotte ... 36, 55
La Gasse, Dorothy ... 22, 36
La Gasse, Loretta ... 26
Lagasse, May ... 36
Lagasse, Paul ... 22
Laird, Betty ... 22
Lallas, Anna M. ... 22
Lallas, Anna Helen ... 36
Lang, Sharon Lee ... 22
La Rose, Francis ... 26
Larsen, Mabel ... 26, 45
Larsen, Patricia ... 22
Larson, Astrid ... 22
Larson, Howard ... 22
Larson, Shirley ... 36, 45, 56, 61
Larrabee, Fran ... 22, 56, 59
Laughlin, L. M. ... 12
La Velle, Almeda ... 12
Lawrence, Wesley ... 36, 48, 61, 62, 68, 73
Leaf, Elmer ... 12
Leedy, Clifford ... 12, 45
Lefler, Clifford ... 36, 64
Leiser, Oliver ... 12
Leiser, Drusilla ... 36, 58
Leonard, Leonora ... 14, 37, 54
Leonard, Phyllis ... 22, 54
Leonard, Ruth ... 14, 26, 58, 60
Leque, Neil ... 37
Lewis, Blair ... 48, 61
Lewis, Bryan ... 12, 72
Lewis, Duane ... 37, 46, 53
Lewis, Roland ... 22
Lifvendahl, Winona ... 26
Lind, Edna ... 26, 46, 58
Lind, Eileen ... 26
Lind, Helen ... 37, 47, 57
Lindell, Carl ... 37, 46, 52, 53, 55, 59, 61
Linder, Kenneth ... 22
Lindor, Gertrude ... 26
Linderman, Merriel ... 15, 37, 57, 59
Lindsay, Eunice ... 37, 47
Lindstrom, Iris ... 22, 45, 46
Lindquist, Esther ... 37, 47, 54
Little, Betty ... 15, 37
Little, Elta ... 22
Little, Marceine ... 15, 22, 47
Lloyd, Virginia ... 26, 55, 58, 60
Loft, Anita ... 22
Loft, Robert ... 22
Logan, Lee ... 22, 62, 63, 64
Logan, Julia ... 37
Lonborg, Earl ... 22, 62
Long, Joyce ... 26, 47
Loomer, Pat ... 26
Loring, Ettu ... 37
Love, Gordon ... 22, 63
Loreen, Einer ... 45
Loreen, Ernie ... 37, 46
Luke, Louise ... 37, 56
Lundgren, Jimmy ... 27
Lutz, Charles ... 22
Lybarger, Dolores ... 22
Lynch, Laura ... 23
Lynner, Marian ... 15, 37, 47, 51, 52, 57, 62

M

MacDonald, Alex M. ... 37, 63
MacDonald, Jean ... 26
MacDonald, Virginia ... 15, 26, 56
Maiers, Richard ... 22
Main, Jerry ... 26, 70
Magner, Imogene ... 15, 37
Magnuson, Alton ... 37
Manchester, George ... 22
Mardesich, Mitchell ... 22, 51
Markwood, Berdine ... 37
Markwood, Carman ... 22
Marmon, Elva ... 22, 46, 63
Marr, Barbara ... 22
Marr, Bob ... 22, 48, 64, 68, 73
Marr, Tom ... 37
Marsh, Alvin ... 37, 73
Mathisen, Helen ... 22
Martin, Beverly ... 26
Martin, Donna ... 22
Martin, Jeannette ... 37
Martin, Norma ... 12
Martinsen, Wesley ... 22, 45, 46, 73
Martinson, Eileen ... 26
Martinson, Ernestine ... 22
Marx, Thelma ... 26
Matson, Joy ... 26
Matthews, Ruby ... 26
Mauler, Nathalene ... 26, 56, 76
May, Jack ... 37
McCallum, Jim ... 37, 68
McClellan, Clyde ... 22, 46
McClellan, June Anne ... 47
McCollum, Tom ... 22
McCullough, Ed ... 26, 50, 61, 68, 71
McEvoy, Pat ... 26, 54, 64
McFarland, Alice ... 26
McGwin, Audrey ... 26
McIntyre, Irene ... 37
McIntyre, Neva ... 22, 50
McLain, Phyllis ... 22, 47
McLeod, Betty Ann ... 22, 62, 63
McMillin, Bob ... 22, 64
Means, Wayne ... 63
Melbo, Phyllis ... 26, 58, 60
Merrick, Nancy ... 15, 22
Meyer, Agnes ... 14, 26, 47, 76
Meyer, Frank ... 22
Meyer, Lois ... 38, 55, 60, 62, 75, 77
Micks, Lottie ... 38
Mills, Bob ... 22
Miles, Betty Jean ... 38, 47
Miles, Juanita ... 22, 45, 46, 56
Miller, Eleanor ... 26, 59
Miller, Marie ... 26
Miller, Marilyn ... 22
Miller, Margot ... 14, 38, 47
Miller, Pat ... 38, 54

INDEX

M (Continued)

Miller, Patsy Lee— 9, 14, 15, 38, 46, 59, 60, 62, 75, 76
Miller, W. P. 12
Millspaugh, Neva 12
Miner, Grace 13
Minor, Marian 53
Mitchell, Betty 26
Mitchell, Phyllis 26, 64
Minziff, Jacqueline 38
Mock, Kathleen 38, 46, 47, 59, 76, 77
Moen, Helen 38, 47
Moen, Marilyn 26, 59
Moen, Mary Jane 15, 38, 46
Moller, Norma 15, 38, 58
Monaghan, Dorothy— 26, 48, 56, 60, 62, 75, 76
Monaghan, Martha— 38, 40, 48, 52, 56, 60, 62, 75, 76
Monson, Ian 9, 38, 48, 61, 62, 65, 69, 71
Montague, Eugene 26
Montgomery, J. R. 13
Moore, Clarita 12
Moran, Clifford 22
Morberg, Carl 26, 46, 74
Morris, Leslie 26
Morris, Marjorie 22, 47
Morrison, Jack 26
Morrison, Beverly Jean 23
Morse, William 38
Mortimer, Colleen 22
Morton, Sylvia 26, 46, 61
Murk, Lyndon 14, 38, 46, 58
Murray, Jim 22
Muscutt, Bob 22
Myatt, Donna 23, 49
Myers, Barbara J. 33, 38, 46, 47, 58, 59, 60
Myers, Jeanne 22
Myers, Mildred 38

N

Nelle, Jack 26
Nelson, Delmar 22, 61, 70, 72
Nelson, Loraine 26
Nelson, Milton 26, 46
Nelson, Ruth 26
Nevers, Pat 15, 38, 55, 63
Newell, Betty Jean 39
Newell, Gloria 23
Neyens, Kenneth 26
Nickols, Don 23
Nielson, Verna 26
Nix, Mary 26, 60, 62, 75,76
Nordquist, Esther 26, 45, 46, 56
Norman, Paul 23
Norman, Ruth 23, 57
Nugent, Darleen 23
Nugent, Donna Lea 26, 47, 51, 58
Nugent, Pat 39
Nunamaker, Jeanne— 9, 29, 34, 39, 47, 54, 57, 60
Nunamaker, Peggy 23, 45
Nyberg, Margaret 12
Nystrom, Mandel 23

O

O'Brien, Robert 39
O'Grady, Larry 26
O'Hearn, Cecelia 15, 39, 47, 52, 57, 61, 78
Oliverson, Gordon 23
Olling, Margaret— 15, 39, 55, 57, 59, 60, 63
Olney, Gene 23
Olsen, Marjorie 26
Olsen, Solveig 15, 39, 54, 55, 60
Olson, Charles 23, 70
Olson, Edward 39, 50
Olson, Irene 23
Olson, Ole 39
Olson, Phyllis— 29, 39, 54, 58, 60, 62, 65, 75, 76
O'Malley, Shirley 23
Orphan, Milton 23, 73
Osborne, Irene 23
Ott, Dolores 47
Owen, Suda Jeanne 39, 47, 52, 53, 60

P

Page, Bill 27
Parberry, Geraldine 23, 47
Park ,La Von 26, 45, 60
Park, Marilyn 23
Parker, Bob 27
Parker, Elberta 27, 47
Parker, Jim 39
Parnell, Lowell 27
Pattison, Christine 15, 23
Pattison, Andrine 15, 23, 45
Paulson, Ruby 27
Pearce, Verrie 27
Pearson, Helen 39
Pearson, Virginia 23
Pearson, Roy 39
Peddycord, Joan 26, 56, 75
Pedersen, Edward 27
Pederson, Conrad 23
Pederson, Dorothy 23
Pederson, Mae 39
Perry, Jim 23, 45
Perry, Mary Agnes 13
Perry, Ted 39, 45
Peters, John 23
Peters, Loretta 23
Peters, Shirley 26
Peterson, Bud 23
Peterson, Donald 69
Peterson, John 23
Peterson, Kathaleen 15, 56
Peterson, Leslie 63
Peterson, Mary 15, 27
Peterson, Virginia 15, 39, 45
Petrie, John 39, 63
Pfluger, Doris 27
Pfluger, Ruth Elaine 40
Philbrick, Bruce 27
Phillips, Marian 27, 56
Pierson, Kenneth 27, 48, 59, 61, 62
Pierson, Roy 27, 39, 51
Pike, Beverly 23, 47
Pilling, Patsy 15, 40, 54
Place, Sally 27, 58, 60, 62, 76
Plank, Richard 23, 68, 72
Plumb, Joanne 15, 27, 54
Pomeroy, Charles 53
Pontius, Eva 27, 47, 58
Poor, Tom 63
Poplack, Frances 40, 47
Powers, Mary Jo 27, 47
Poyser, Marilyn 26, 59
Price, George 27, 45
Prim, Fay 27
Proctor, Virginia 23, 46
Provost, Rosemary 23
Pullar, June 23, 47

Q

Qually, Virginia 23
Quam, David 23
Quinby, Barbara 9, 23

R

Radcliffe, William 40, 50, 52, 61
Radley, Joan 27, 58
Ralph, Marilyn 23
Rank, Elizabeth 27, 45, 46, 58, 63
Ranney, Norma 27
Rappe, Barbara 23
Rasmussen, Gayle 40, 59, 60, 65
Rawls, Tommy 23, 46, 50, 53, 73
Raymond, Joyce 14, 40, 47, 51, 54, 61
Raymond, June 15, 40, 62, 75
Rea, Douglas 23, 63
Rea, Russell 23, 45, 73
Reeck, Charlotte 23, 45, 46
Reid, Kathryn 27
Reyman, Lois 23, 50, 54
Reynolds, Chuck 27, 69
Reynolds, Esther 27, 76
Reynolds, Ethel 43
Reynolds, Persis— 29, 35, 40, 47, 51, 53, 57, 58, 62, 63
Reynolds, Stanley 27
Richards, Aline 27, 45, 46, 60
Richards, Fern 27, 47
Richards, Gordon 23
Richards, Lillian 23, 47
Richards, Maurice 23, 45
Richardson, Bill 23
Richardson, Roy 9, 40, 50, 68, 71, 72
Rice, John 23, 46, 51
Rickerson, Douglas 23, 68
Riddell, Marilyn 23, 47, 64
Riley, Lida 27
Ritchie, Barbara Jean 63
Ritchie, Marian 27
Roberts, Beatrice 23
Roberts, Jim 27, 48
Roberts, Joe 23
Robinson, Bill 27
Rocke, Patricia 40
Rockey, Betty 23
Rohlfing, Don 23
Roland, Dick 40
Roland, Joyce 27
Roland, June 14, 27
Roland, Mary Lou 14, 21, 60, 65
Rose, Shirley 23, 47
Rosenhall, June 40
Rudy, Edith 23
Rundquist, Glen 23
Runestrand, Arthur 27, 46, 48, 61, 74
Rusing, Jim 27
Rust, James 23
Rutherford, Tommy 23
Ryan, Dorothy 27
Ryder, Francis 27
Ryason, Naida 23

S

St. John, Joanne 23
Sandal, Richard 27
Sander, William 27
Sand, Shirley 23
Sands, Clinton 40, 62, 69
Sansregret, Norman 27, 50, 61, 62, 68, 71
Sawyer, Ralph 27
Sayler, Jim 23
Scarlett, Barbara 27
Scarlett, Bob 40
Schive, Beverly 14, 40, 54, 59, 60, 77
Schnitzler, Alvin 14, 40, 58, 63
Schuette, Bob 40
Schumacher, Violetta 14, 23, 56
Scott, Don Owen 23
Scott, Gertrude 13
Scott, Raymond 27, 62, 71, 72
Seafeldt, Albert 14, 74
Searl, Bob 40, 46, 52, 73
Sease, Richard 23, 45
Selby, Harry 23
Selene, Dale 23
Seppala, James 23, 46, 62
Seton, Mae 41
Shannon, Pat 15, 41, 55, 59
Shaw, Marilyn 23, 47
Shepherd, Gloria 41, 58, 63
Shepherd, William 13
Shepherdson, Jackie 41, 47, 49
Shetler, Janice 27
Shields, Diane 27
Short, Doreen 23, 59
Shroads, Don 23
Sickles, Betty 23
Simonsen, Joanne 41
Sivertsen, Kathleen 14, 27

INDEX

S (Continued)

Sines, Clyde ... 23, 45, 46
Sjolander, Carolyn ... 23, 54
Skidmore, Robert ... 41, 63
Slater, Betty—
15, 41, 52, 54, 56, 58, 59, 60, 63, 65
Slater, Hal ... 41
Slater, John ... 27, 64
Sleem, Bob ... 41, 46, 51, 52, 65
Sluys, Irene ... 41
Smith, Alice ... 15, 41, 55
Smith, Bernice ... 23, 50, 54
Smith, Don F. ... 41, 45, 64
Smith, Don Wayne ... 27
Smith, Florence C. ... 13
Smith, Gilbert ... 27, 61, 73
Smith, Joan ... 27, 60, 62, 75, 76
Smith, Kay ... 23
Smith, Mary Jane ... 27
Smith, Olive ... 23
Smith, Shirley ... 23, 47
Smith, Verna ... 27, 47
Smithey, Walter ... 43
Solberg, Jean—
15, 41, 47, 56, 62, 75, 76, 77
So Relle, Barbara Jean ... 15, 41, 47
Sorensen, Peggy ... 41, 58, 60, 63
Sorenson, Vernon ... 23
Southland, Ella ... 27
Souve, Lauretta ... 23
Sparman, Ralph ... 27
Spearin, June ... 14, 41, 45, 58
Spearin, Kathryn ... 27, 47, 51, 56, 65
Spears, Meribeth ... 15, 27
Spencer, Walter ... 23
Sprague, Jacqueline ... 15, 27, 61
Sprague, Marvin ... 23, 48
Squire, Harriett ... 23, 45
Stacey, Emma Jean ... 27
Stamm, Dorothy ... 23
Stanley, Gloria ... 23
Stark, Kenneth ... 23
Starkovich, Dorothy ... 41
Stearns, Wendell ... 23, 62
Steiner, Lawrence ... 23, 48, 68
Stephan, Laurence ... 61, 72, 74
Stephens, Jim ... 23, 45
Stevens, Doris ... 27
Stevens, Rose ... 23
Stewart, Dee ... 13
Still, Marvin—
14, 27, 50, 55, 58, 62, 64, 73, 74
Stillman, Mary Ellen ... 15, 41, 55, 60
Stiltner, Donna ... 27
Stockley, Charles ... 27, 45, 58, 62, 68
Stokes, Ronald ... 23
Stolle, Adelade ... 23, 47
Stone, Bob ... 23
Stone, Donna ... 42, 52
Strandberg, Ronald ... 42, 63
Streubel, Leonard ... 23
Strode, Dale ... 23
Strode, Jessie ... 42, 46
Stromme, Olger ... 42
Strube, Dolores ... 27
Sturgis, Mildred ... 23, 45, 50
Sunel, John ... 27, 48, 62, 69, 73
Sutherland, Harry ... 23
Sutherland, John ... 23, 63
Sutherland, Pat ... 27
Swan, Betty ... 42, 47, 51
Swan, Dorothy ... 14, 15, 27, 57
Swan, Norma ... 23, 46
Swank, Robert ... 27
Syre, Bob ... 42, 61

T

Tart, Evelyn ... 13
Taggart, Irene ... 56
Tarkoff, Irma ... 13
Taplin, Marilyn ... 23, 45
Taylor, Gloria ... 27
Taylor, Jean ... 23, 47
Taylor, Ted ... 53
Tesdall, Robert ... 27
Tetzloff, Byron ... 23, 73
Thal, Shirley ... 23, 54
Thal, Sidney ... 23
Thal, Teresa ... 15, 42, 54
Thomas, George ... 27
Thompson, Betty ... 42, 45
Thompson, Jean ... 23, 63
Thon, Pat ... 27
Thorsen, Eunice ... 27
Thorsen, Kenneth ... 27, 61
Threlkeld, Margaret ... 13
Threlkeld, Phyllis ... 23, 47
Thurston, Bonnie ... 23
Thurston, Jim ... 23
Thurston, Ted ... 27
Tiedje, Nancy ... 15, 27, 56, 58, 60
Tiffany, Warren ... 32, 40, 50, 53, 54, 58
Tincker, Dona ... 23
Totten, Gloria ... 23, 45, 46
Tomich, Martin ... 23, 48
Toms, Willis ... 23, 46
Travenshek, Jean ... 14, 15, 42, 47, 51, 57
Trodden, Alice ... 27
Trodden, Rosella ... 23
Tucker, Yolanda ... 23
Turner, Clifford ... 46
Tusher, June ... 27
Tweit, Gordon ... 42

U

Uncapher, Norma ... 42
Underhill, Bob ... 23
Urbick, Adora ... 23
Urbick, Faye ... 27, 47, 61, 76
Urness, Helen ... 15, 42

V

Valentine, Sam ... 64
Valentine, Warren ... 23
Vail, Virginia ... 34, 42, 47, 57, 60, 76
Vanderpool, Gerry ... 27, 46, 54, 58
Van de Wetering, Jack ... 27, 54
Van de Wetering, Lee ... 23
Van Etten, Valerie ... 14, 42, 51, 62
Van Keulen, Patsy ... 23, 46
Vaniman, Herbert ... 23, 45
Vaughn, Ben ... 27
Vaux, Florence ... 15, 27, 59
Van Voorst, Donald ... 27
Vertrees, Jackie ... 15, 42, 47
Vertrees, Kenneth ... 27, 59
Victor, Richard ... 43
Vike, Eugene ... 23
Vitaljic, Andrew ... 45
Vitaljic, Jack ... 23
Vitaljic, Winifred ... 42, 47
Voris, Letha ... 23
Vossbeck, Jim ... 45
Vradenburg, Eileen ... 42, 46

W

Wagar, Don ... 23
Wahl, Verna ... 27
Wahlstrand, Betty Lou ... 27
Wakefield, Alice ... 43
Wakefield, Helen ... 15, 43
Waldrip, Carol ... 23
Waldschmidt, Johanna ... 27
Waldschmidt, James ... 27
Waldschmidt, Leo ... 23
Walker, Berniece ... 43
Walker, George ... 23
Walker, Margie ... 23
Walquist, Beverly ... 27, 60
Walton, Laurance ... 23, 55
Wanzer, Ernest ... 23
Ward, Martha ... 27, 58
Wardman, Lenora ... 27, 56, 58, 60, 62, 75, 76
Wardrop, Loren ... 43, 50, 69, 72
Warner, Edris ... 8
Warriner, Austin ... 23
Warren, Tryphena ... 13
Waters, Allane ... 27
Waters, Charlotte ... 23
Waters, Virginia ... 60
Waters, William ... 23
Watkins, Bob ... 27, 50
Watts, Lorraine ... 27
Wayland, Mae ... 27, 47
Webster, Jack ... 43
Wees, Ruth ... 47
Wefer, Winton ... 27, 45, 46
Wegley, Jack ... 23
Wehmeyer, Warren ... 23, 45
Weidemann, Janna ... 15, 43, 47, 55, 57
Weisenburger, Edward—
43, 48, 50, 62, 64, 69, 72
Weldon, Roy ... 43, 61
Welsh, Warren ... 23
Westby, Lorraine ... 15, 43
Westlund, Anna ... 21
Westlund, Greta ... 27, 56
Wheeler, Nancy ... 43, 57
White, Lillian ... 23
Whited, Beverly ... 27, 47, 51, 56, 60
Whited, Joyce ... 43, 47, 52
Whittaker, Robert ... 23
Wiley, Eileen ... 63, 64
Wiley, Jean ... 27
Williams, J. Roy ... 13
Williams, Ken ... 23, 62
Williams, Tommy ... 23
Wilson, Don ... 23
Wilson, Milton ... 27, 48, 50, 61, 62, 68, 72
Wilson, Nan ... 27, 47
Wimbush, Whitney ... 23
Wimer, Bill ... 70, 72
Winters, Alice May ... 23
Wise, Joe ... 28, 29, 43, 51, 52, 62, 72
Wolf, Glen ... 23
Wood, Jacqueline ... 27
Wood, Libbie Ann ... 14, 27, 50
Wood, Robert ... 27
Woodruff, Jack ... 27
Wosinek, Donald ... 27
Wynn, Martha ... 13

Z

Ziegler, Virginia ... 27
Ziegler, Dolores ... 23
Zuck, Grant ... 27

OUR FRIENDS

Adams Style Shop
Alpine Cafe
Anstett Printing Co.
Arnason & Company
Art Engraving Co.
Ashe Motor Co.
Aubert Drug Co.
B. B. Furniture Co., Inc.
Barlow's Leather Goods
Baxter's Service Station
Becktold Company, Cover Mfrs., St. Louis
Bellingham Auction House
Bellingham Baking Co.
Bellingham First Federal Savings & Loan Association
Bellingham Hotel
Binyon Optometrists
Bloedel-Donovan
Bornstein-Houser Sea Foods
Bradbury's Meat Market
Brown & Cole
Busch's Bakery
Cascade Laundry & Cleaners, Inc.
City Sanitary Service
Clark Electric Company
Clark Feed & Seed, Inc.
Clyde Banks Camera & Art Shop — Kodak Headquarters
Columbia Valley Lumber Co.
Diehl Motor Co.
Donovan Furniture Co.
Dyson's
Edith R. Strange — Piano — Organ
Fair Meat & Grocery
Fairhaven Pharmacy

OUR FRIENDS

Firestone Stores
Frazier's Typewriter and Adding Machine Service
Gage-Dodson Clothing Co.
Gilbert Marr Service Station
Grigg's
Hagen & Hogberg — Paint and Wallpaper Co.
Hanning Hardware
Hardwick's Ice Cream Store
Herald Prescription Pharmacy
Hildur Lindgren Helgason — Acc. Vocal Instructor
Hillman's Sewing Machine Service
Hillyard Motor Co.
Hob n' Nob
Hoff & Pinkey
Holly's Men's Shop
Home Market Dairy
Home Market Fruit Co.
Home Market Grocery
Horn-Whitson — Ladies' Apparel & Yard Goods
Howard's Stop & Shop Market
Hurley's Drug Mart
I. V. Wilson, Florist
Ice Cream Cone
J. C. Penney Co.
J. J. Kendig, Inc.
Jacobson's Studio
Jansen's Floral Shop
John F. Campbell
Jukes Studio
KVOS — 790 on the Dial — News Every Hour on the Hour
Keith's Studio
"Kernel" Mosley — "The Corn You Love to Munch"
Lakeway Floral and Gift Shop

OUR FRIENDS

Laznicka, Tailor
Lee Grocery Co.
Leiserland Flowers
Leopold Barber Shop — It Costs No More for the Best
Leopold Hotel
Leopold Storage Garage
Lowell Grocery
Manning's, Inc.
Martinson's — Women's and Misses' Apparel
Medcalf's Dairy
Miller & Sutherlen
Model Cafe — 1324 Commercial
Model Truck & Storage Co., Inc.
Montgomery Ward & Co.
Morse Hardware
Mt. Baker — American — Avalon Theaters
Muller & Asplund
Newton's, Inc.
N. R. S. Grocery — 1314 Bay St.
N. T. Hodges — Furrier
Nu-Way Shoe Repair
Owl Pharmacy — Two Stores
Pacific Steam Laundry
Pacific Veterinary Hospital
Paul Mueller, Gift Jeweler
People's Theater
Peter J. Snyder — Louis F. Jones — Harlow-Hollingsworth, Inc.
Pioneer Quality Egg Producers, Inc.
Pittsburgh Paint Co.
Puget Sound Power & Light Co.
R. M. Tucker Realty Co.
R. W. Olling — Painting Contractor
Ralph C. Marshall — Public Accountant

OUR FRIENDS

Rathman's Shoe Store
Red's Transfer — Moving & Coal
Reed's Millinery — "Famous for Hats"
Safeway Stores, Inc.
Self-Service Shoe Co.
Smith's Cafeteria & Delicatessen
Soine's Family Shoe Store
Stahley's Variety Store
Star Drug
Stark Piano
Stockton Paint Store
Success Business College
Superior Groceteria and Meat Market
"The Firs" Book Store
The Hosiery Shop
Thiel & Welter, Inc.
Triple XXX Barrel
Twentieth Century Bowling Center
Union Printing Co.
Van Kuelen & Sons
Victor's Smart Apparel
Victory Cafe
Wahl's
Wm. T. Follis — Real Estate
Waldo L. Berry, Florist
Wallace Poultry Co.
Weisfield & Goldberg, Inc.
Western Thrift Store
Western Woodworking Co.
Whatcom County Dairymen's Association
Yellow Cab Co. — Phone 86

Make it safe by night and day!

WE THANK YOU SO MUCH:

Mr. Charles Beard *and* Mr. William Stanley *of the Union Printing Company.*

Mrs. Alice Martin, Mr. Russell Clift, *and staff of Juke's, Inc.*

Mr. Fred Eck, *Engraver.*

The 1944 Shuksan Staff *for their cooperation and interest in producing the annual.*

All Faculty Members and Students *who have helped in any way.*

In a book of this kind there are a certain number of mistakes made, no matter how hard we try to eliminate them. The list of service men was taken from information given by the students themselves, and we have no way of checking further on this data.

ALICE DAWES, *Editor*
JOHN KANARR, *Business Manager*

for the girl
whose brother kept
me company in the hospital
Kenneth Vertes

Good luck
Dolly Swan
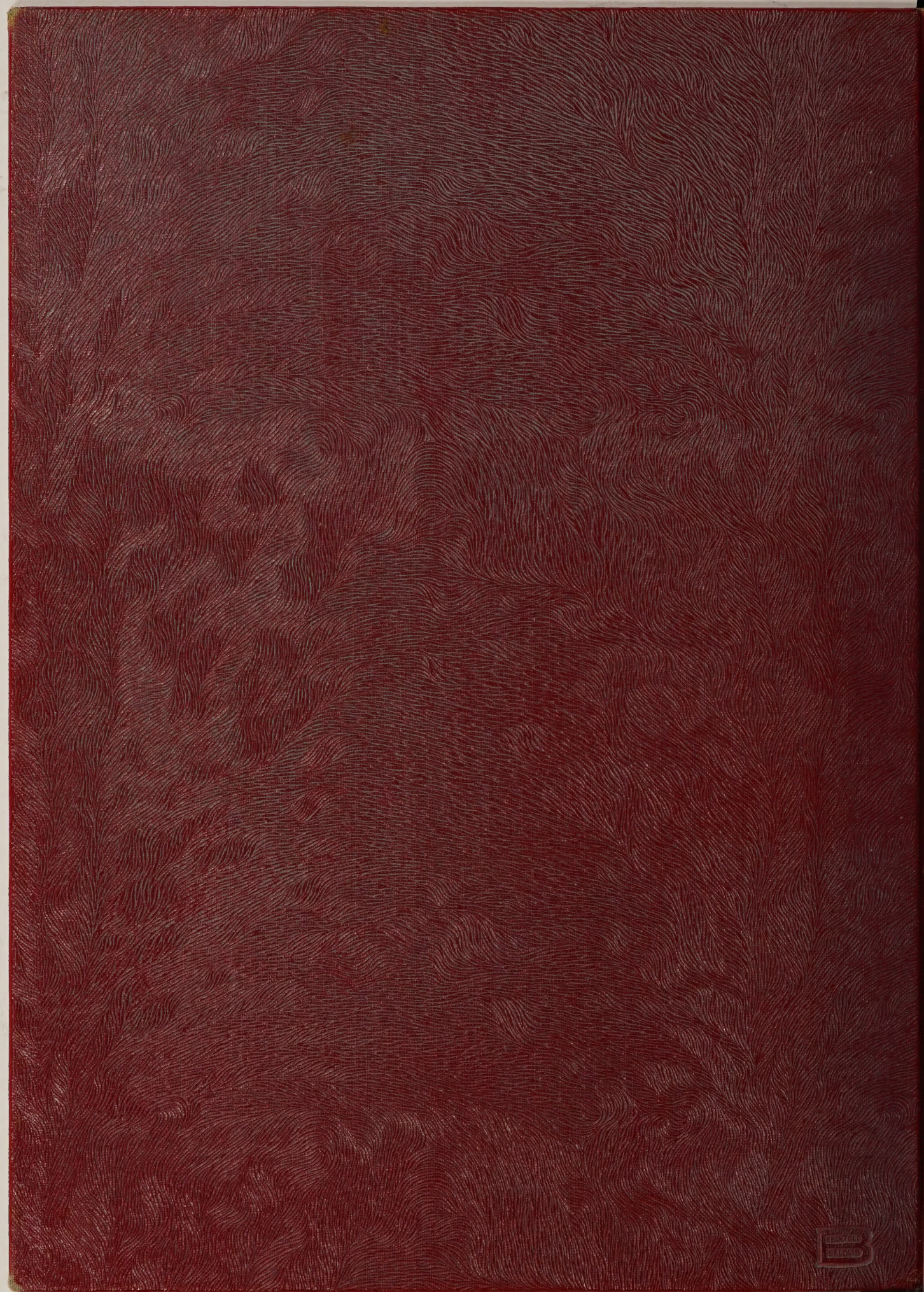
Lots + Lots of Love
Nyda "Dany" Lytton